The Blood-Horse

In This Issue

List of Yearlings Sold in 1951

IMPORTANT RACES

BRYAN G. developed into one of 1951's leading handicap performers. He capped the season with an easy win in the Pimlico Special (above). The son of *Blenheim II won the Questionnaire H., Aqueduct H., Westchester H., before winning at Pimlico.

REMEMBER THIS ONE ?

THE SPECIAL AT PIMLICO

Not all important races are steeped in tradition. One race has developed in recent years that annually goes a long way in naming the best handicap performer of the year . . . several times the best horse of the year. It is the Pimlico Special, in which horses can start by invitation only, and the winner gets all the money. The 15th Pimlico Special was run this fall.

Winner this year was Bryan G., bred and owned by Christopher T. Chenery. Bryan G. was the fastest developing handicap performer of the Fall season. The Special was the climax of four stakes triumphs for him for this year.

Bryan G. is a son of the Claiborne sire *Blenheim II and is out of the Claiborne-bred Anthemion, by the Claiborne sire Pompey. Though Claiborne Farm, itself, takes no credit for Bryan G., of course, the great fall performances of the son of *Blenheim II is another important mark in his sire's outstanding stud record. It is just another indication that winners of important races come from Claiborne sires bloodlines. Bryan G. is the third son of *Blenheim II to win the Special. One out of every three winners of the Pimlico Special has been by a Claiborne sire or out of a mare by a Claiborne sire.

Claiborne's Sires of 1952 - - -

***NASRULLAH ● *PRINCEQUILLO ● *BLENHEIM II ● *AMBIORIX**

BLACK TARQUIN ● DOUBLE JAY ● PRINCE SIMON

FIGHTING FOX ● SOME CHANCE ● APACHE ● *HYPNOTIST II

A Fighting Fox Colt

TURCO II has added the famous and valuable St. James Palace Stakes run at the Royal Ascot meeting to the list of stakes races won by the produce of Fighting Fox. Turco II was undefeated in his two starts at two, was second ranking 2-year-old in England. The Fighting Fox 2-year-olds do well. Last year Fighting Fox had out 13 American 2-year-old winners. This year Fighting Fox has out 10 2-year-old winners in America.

FIGHTING FOX, b. h., 1935	*Sir Gallahad III	*Teddy
		Plucky Liege
	Marguerite	Celt
		*Fairy Ray

1952 FEE $1,000 RETURN

Property of Belair Stud

Claiborne FARM

A. B. Hancock, Paris, Ky., Phone 393

Glade Valley Farm Will Provide Accommodations for a Total of 10 Visiting Mares—We Solicit Ten Mares for These Sires

Pictor, B., 1937

- *Challenger II
  - Swynford
    - John o'Gaunt
    - Canterbury Pilgrim
  - Sword Play
    - Great Sport
    - Flash of Steel
- Lady Legend
  - Dark Legend
    - Dark Ronald
    - Golden Legend
  - *Sweepless
    - *Sweeper
    - Artless

SALES RECORD

Five yearlings by Pictor were sold at the 1951 Saratoga Sales. Three were colts and they brought a total of $25,700, an average of $8,566. The other two, fillies, brought a total of $17,500, an average of $8,750. The sale price of the Pictors in 1951 was over 11 times Pictor's stud fee.

Pictor is a son of one of America's greatest stallions of recent years, *Challenger II, and is out of a Dark Legend mare whose daughters are producing great horses in Europe. Pictor himself was the best "older" horse in training at the end of 1941 season, winner of five straight stakes and handicaps. Altogether Pictor won $111,410. Pictor's third dam, a stakes producer in France, was full sister to the famous Artful and is from a great stakes family. The combination of Swynford and Dark Legend plus a great stakes producing family is the pedigree pattern for Pictor. In the stud Pictor has sired 61 foals, of which 56 have started, 47 have won money including 41 winners. Among the latter are the stakes winners Sweet Pick and Pictus. In 1950 Pictor was the sire of 10 2-year-old winners.

1952 Fee $750 With Return

*Fast and Fair

- Fairway
  - Phalaris
    - Polymelus
    - Bromus
  - Scapa Flow
    - Chaucer
    - Love Wisely
- Quixotic
  - *Blenheim II
    - Blandford
    - Malva
  - So Quick
    - Solario
    - Pinprick

RACE RECORD

***FAST AND FAIR ran three times at two in England and won twice, including the important Rous Memorial and Woodley Stakes. At 3 he made eight starts, was never worse than fourth. He won the Derby Trial, Gordon Stakes, Stutney S. (deadheat with Derby winner Airborne), was third in St. Leger, a race in which he was running the fastest at the finish.**

*FAST AND FAIR won stakes in England at two and three. He was in the top flight of his age division in both years. *Fast and Fair is a son of the leading English sire, Fairway, also sire of such crack stallions as Fair Trial, Blue Peter, Ocean Swell, Fair Copy, etc. He is out of a daughter of *Blenheim II and the Newmarket Oaks winner and stakes producer, So Quick, by Solario. The next mare was the famous Pinprick. *Fast and Fair has sired two very small crops. From 4 foals and starters in his first crop, three have won and another has placed. From his second crop, now 2-year-olds, 3 have started, two have won.

1952 Fee $750 With Return

GLADE VALLEY FARM

FRANK LEE, Manager **Phone: Walkersville 2371** **Frederick, Md.**

COCHISE

*BOSWELL—NEW PIN

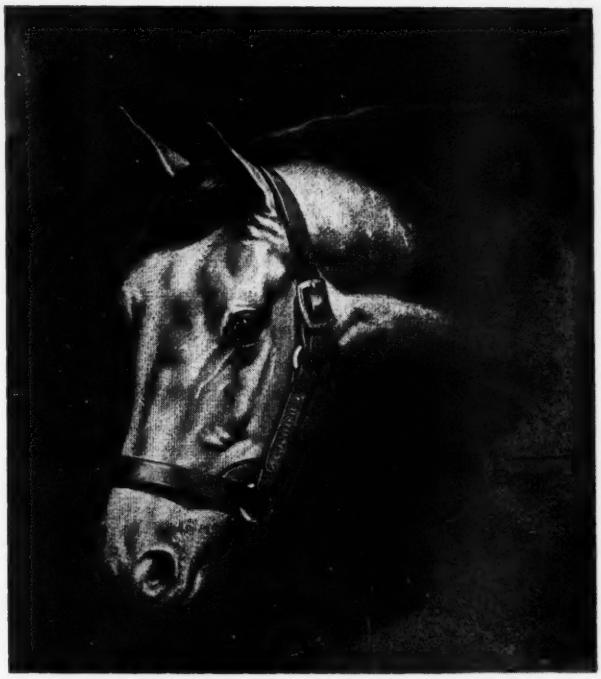

COCHISE . . . at the top on the handicappers' lists . . . won from 5½ furlongs to 1¾ miles . . . on fast tracks or muddy ones . . . under top weights . . . breaking track records. COCHISE, winner of over $250,000, won at 3, 4, and 5 years.

COCHISE, son of an English St. Leger winner and from NEW PIN, dam of the brilliant South Dakota (winner of nine races in record times) ran 7 furlongs at Belmont in 1950, defeating Three Rings and Delegate by five lengths in the fastest time of the year for the distance. He won the 1¼ mile Massachusetts Handicap, beating My Request and setting a new track record, and under 126 lbs. easily won the 1¾ mile Saratoga Cup. . . This year COCHISE won the Grey Lag Handicap at Belmont, equalled the track record in the 1¼ mile Sussex Handicap carrying top weight, and over a "good" track won the Arlington Handicap.

PROPERTY OF BRANDYWINE STABLE

C. F. WHITE'S
Elsmeade Farm
LEXINGTON, KENTUCKY

1952 FEE
$1,000
Live Foal
To Approved Mares

COCHISE, Gr. h., 1946	*Boswell	Bosworth	Son-in-Law
			Serenissima
		Flying Gal	*Sir Gallahad III
			*Filante
	New Pin	*Royal Minstrel	Tetratema
			Harpsichord
		Trig	*Chicle
			Untidy

Greek Song

*HELIOPOLIS—SYLVAN SONG

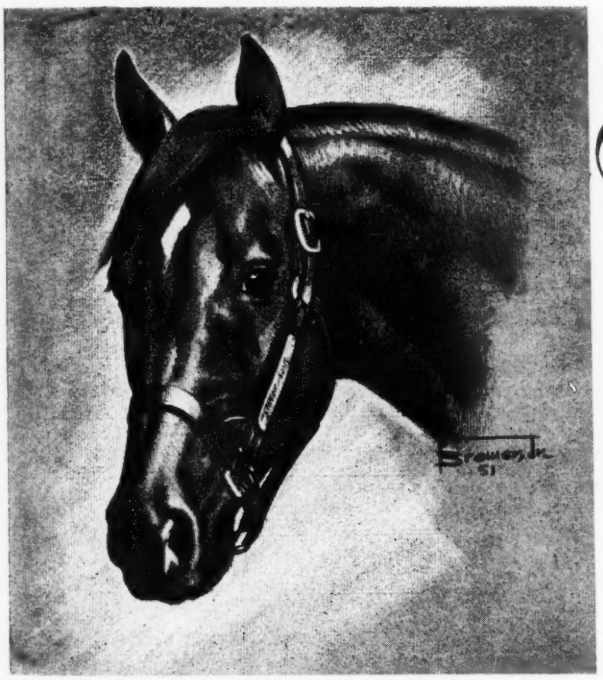

PROPERTY OF BRANDYWINE STABLE

GREEK SONG . . . a staying son of *HELIOPOLIS, offers breeders a pedigree and performance background which indicates smooth sales quality. His dam, SYLVAN SONG, has produced two $100,000 winners, is sister to a Futurity winner, half sister to a Spinaway winner, and is out of a Pimlico Futurity winner.

Winner of the Endurance Handicap at two, GREEK SONG as a three-year-old won the 1¼ mile Dwyer Stakes in the fastest time of the year for the distance at Aqueduct, and the rich coveted Arlington Classic, again in the fastest time of the year, this time in Chicago . . . GREEK SONG, at his best, demonstrated he could beat the best in the East as well as in the West.

CHARLES ASBURY'S
Hedgewood Farm
LEXINGTON, KENTUCKY

1952 FEE
$1,000
Live Foal
To Approved Mares

GREEK SONG, Ch. h., 1947	*Heliopolis	Hyperion	Gainsborough
			Selene
		Drift	Swynford
			Santa Cruz
	Sylvan Song	*Royal Minstrel	Tetratema
			Harpsichord
		Glade	Touch Me Not
			Idle Dell

SHUT OUT

Ch. h., 1939, by Equipoise—Goose Egg, by *Chicle

Shut Out is currently America's fourth leading sire for 1951. Through racing of November 3 he has sired winners this year of $377,260, including Hall of Fame (Kent Stakes, Leonard Richard Stakes, Arlington Classic, Wilson Stakes, American Derby, Narragansett Special), One Hitter (winner 1950 Pimlico Special, and winner in 1951 of Massachusetts H., Whitney Stakes, Edgemere H.), and Out Point. Shut Out is also sire of 14 2-year-old winners in 1951, including No Score, winner of the Marguerite S. From Shut Out's first three crops have come 49 starters, 34 winners, including 6 stakes winners.

Fee $1,500 Return. No Maidens accepted.

DEVIL DIVER

B. h., 1939, by *St. Germans—Dabchick, by *Royal Minstrel

From Devil Diver's first two crops have come 29 foals, and 21 of them have started, 14 have won, including the stakes winners Call Over, The Diver, Lotowhite, and Ruddy. In 1951 Devil Diver is the sire of 9 2-year-old winners. This year Devil Diver is the sire of three stakes winners of 10 stakes races and $235,582 through November 24. He ranks among the leading Twenty Sires, though he has the fewest number of crops racing. Only five other of the 20 leading sires have a higher average earnings per winner, while 14 others have sired 3 or more stakes winners in 1951, only 6 have winners of 10 stakes or more.

Fee $1,500 Return

BIMELECH

B. h., 1937, by Black Toney—*La Troienne, by *Teddy

Bimelech is one of America's great sires of the day. From his first seven crops have come 139 registered foals; 126 of these have started and 98 have won. Twelve of these winners won stakes races and seven of them are winners of over $100,000 each: Better Self, Be Faithful, Burning Dream, Bymeabond, Brookfield, Blue Border, and Guillotine. Bimelech is the property of Greentree Stud, Inc., Ogden Phipps, and King Ranch.

Fee $2,500 Return

CAPOT

Br. h., 1946, by Menow—Piquet, by *St. Germans

Capot was the "Horse of the Year" in 1949. He won the Belmont Stakes, Preakness Stakes, Pimlico Special, Jerome Handicap, Sysonby Mile at 3, 1949. The previous year he had won the Champagne Stakes, Wakefield Stakes, and Pimlico Futurity. He finished his racing career in 1950 with a win in the Wilson Stakes. Altogether Capot won $345,000. He is a son of the Futurity winner Menow and is out of the Oaks winner Piquet, by the great Cup winner and sire of stayers, *St. Germans.

Private Contract

AMPHITHEATRE

Br. h., 1939, by *Sir Gallahad III—Arena, by St. James

Amphitheatre has sired 33 foals in his first five crops, 30 of these have raced, 28 have been winners, and 10 of these 28 winners have won or placed in stakes. In addition, Amphitheatre has out in 1951 nine 2-year-old winners and five others to place. Amphitheatre is the sire of Star Bout, Boomdeay, Reborn, Trapeze, Column, Going Airy, Charioteer, Still Champ, Androcoles, and Trucha, which have won or placed in stakes. Six yearlings by Amphitheatre were sold in the 1951 Keeneland Summer Sales and they brought an average of $5,950.

Fee $750 Return

All barren mares must be acompanied by a veterinary certificate.

All mares are subject to our approval.

WHAT RETURN MEANS

Return privilege is allowed only for the year 1953 if the mare does not have a live foal, from service in 1952 that can stand up and nurse. Should the stallion be sold, die or be unfit for service in 1953, money will be refunded. The physical condition of any mare is subject to approval.

GREENTREE STUD

INCORPORATED

P. O. BOX 1110 LEXINGTON, KENTUCKY

Welcome to Lexington, Kentucky

THE HOME OF

World's Greatest Yearling Super Market

VISIT US for Best • Price • Quality • Service

. . . and more buyers *do* visit the Keeneland Sales—"super market" of *all* yearling auctions—when they are shopping for yearlings. The market where *more* people trade . . . where *more* money is invested is always the best indication of a good place to do business. In 1951, 68% of all money invested in yearlings at public auction was invested in yearlings at Keeneland. Buyers *and* sellers of yearlings know that they can do better at *Keeneland!*

BREEDERS' SALES *Company*

LEXINGTON KENTUCKY

WILLIAM G. EVANS, Gen. Mgr.

speed

CARRARA MARBLE

B. h., 1945, by Coldstream—Georgia Marble, by *Royal Minstrel

CARRARA MARBLE, which enters stud in 1952, offers extreme speed where it counts in America.

At Arlington Park, where most of the best horses of recent years have raced, the fastest horse ever raced there at six furlongs is CARRARA MARBLE. His record of 1:09⅕ still stands. He won numerous races in fractions off the record. In the Equipoise Mile, he ran six furlongs in less than 1:09, he ran the half in :44⅖ (the world record for a half mile then being :45⅖).

CARRARA MARBLE never saw the horse which would make him quit. He always had the will to win and he defeated 62 stakes winners during his career. He was fast the first day he stepped on the track, winning three of his first four starts at 2. Although he was extremely quick at 2, his best years were at 3 and 4.

For speed at 2, for speed which continues on at 3 and 4, for speed where it counts, for a horse with a stout heart—CARRARA MARBLE.

$500

Live Foal

Live foal guaranteed. Fee payable Sept 1 of year bred.

Crown Crest

(MR. AND MRS. HOWARD REINEMAN)

PHONE 2-6551

NEWTOWN PIKE **LEXINGTON, KY.**

Address inquiries to Crown Crest Farm. You are invited to visit the farm to see Carrara Marble and other Crown Crest stallions.

OTHER STALLIONS AT CROWN CREST FARM

REAPING REWARD, *Sickle—Dustwhirl	$1,000
SALMAGUNDI, Hash—Manatella	500
COLDSTREAM, *Bull Dog—Nimble Hoof	500
*ROUNDERS, Colorado Kid—Short Run	$500
VALDINA ORPHAN, *Hilltown—Stepsister	500
*OLYMPIC ZENITH, *Mahmoud—The Zenith	500

BLOODLINES OF CHAMPIONS

BLUE SWORDS

B. h., 1940, by Blue Larkspur—Flaming Swords, by Man o' War
Blue Swords' pedigree represents one of the finest crosses of thoroughbred blood in America today . . . that of Blue Larkspur and Man o' War. His racing record and his stud record prove the soundness of his breeding. He was himself a stakes winner and is now the sire of top performing stakes winners and numerous other winners. Only a few seasons to Blue Swords in 1952 are still available.

$1,000 LIVE FOAL

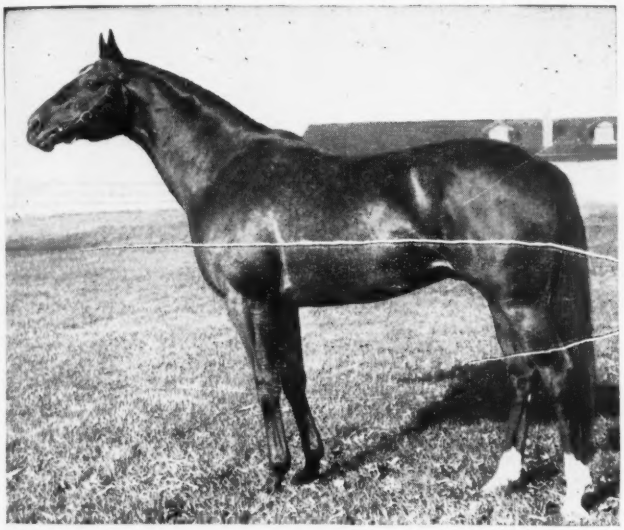

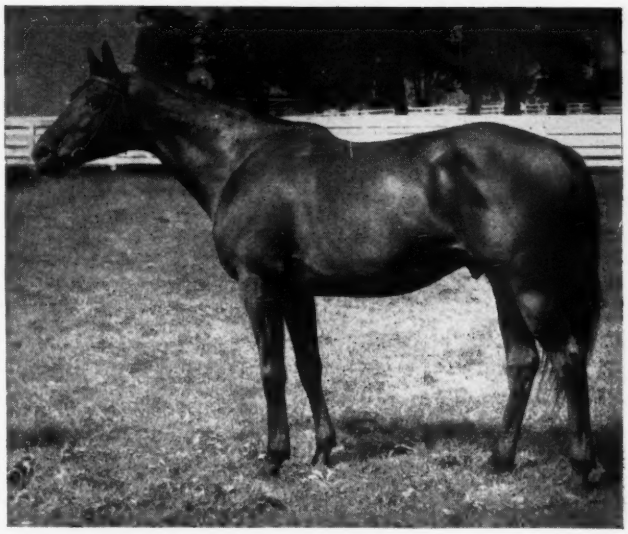

ETERNAL BULL

B. h., 1939, by *Bull Dog—Rose Eternal, by Eternal
Eternal Bull is a stakes-winning son of the great *Bull Dog. He proved on the track, and is now proving in the stud, that he can admirably carry on the reputation of his famed sire. His get win consistently year after year, and he is the sire of stakes winners. Eternal Bull's popularity is evidenced by the fact that already his 1952 book is nearly full.

$1,500 LIVE FOAL

ETERNAL LARK

B. h., 1944, by Eternal Bull—Birdlea, by Blue Larkspur
Eternal Lark carries a cross of Eternal Bull (hence, *Bull Dog) and Blue Larkspur in his veins. Eternal Lark raced well himself and his fine looking yearlings give every indication that they, too, will be successful on the track. His first get reach the races in 1952.

1952 TERMS

10 approved outside mares only, option $3,000 for colts, $2,000 for fillies at weaning time. If option is not desired, fee is $500 Live Foal.

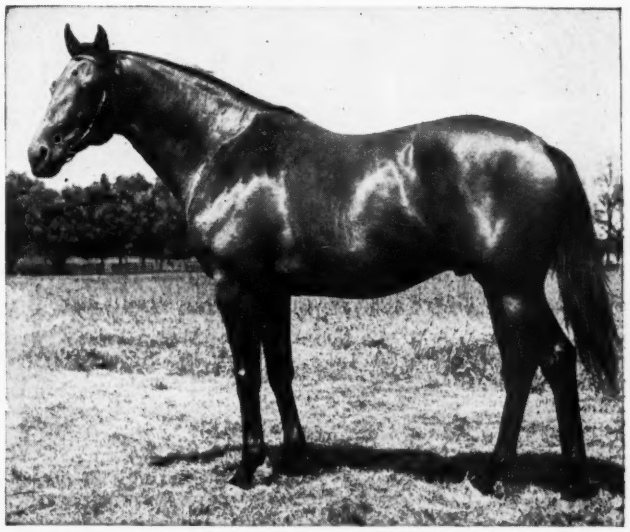

ETERNAL WAR

B. h., 1944, by Eternal Bull—Red Haze, by Man o' War
His paternal grandsire, *Bull Dog. His maternal grandsire, Man o' War. This is the breeding of the young stud Eternal War. Eternal War was a successful racer and his get are expected to run well. Breeders are highly impressed with his first crop of yearlings who will race in 1952.

1952 TERMS

10 approved outside mares only, option $3,000 for colts, $2,000 for fillies at weaning time. If option is not desired, fee is $500 Live Foal.

All Fees Payable Sept. 1, 1952

Standing in 1952

CIRCLE M FARM

OLD FRANKFORT PIKE

Phone: 4-0424 **Lexington, Ky.**

Stallions Owned by

ALLEN T. SIMMONS

WADC BUILDING

Akron **Ohio**

Meadors Photo

Cosmic Bomb

In the Experimental Handicap weights Cosmic Bomb was given 126 pounds, top weight of the year. The following year in the last handicap in which Cosmic Bomb, Double Jay, and Phalanx were weighted, Cosmic Bomb was given 128 pounds, Phalanx 127, and Double Jay 120, Cosmic Bomb won the latter race, the Roamer H., by a neck from Double Jay, Phalanx did not start.

In the course of winning these high estimates, Cosmic Bomb won $247,490. At two he won the Arlington Futurity, and Cowdin Stakes, and $98,565. The following year Cosmic Bomb won the Drexel H., Discovery H., Trenton H., Roamer H., and Lawrence Realization.

1952 FEE: $1,000—LIVE FOAL

Fee payable September 1 of year bred in lieu of veterinary certificate if mare is barren.

*Pharamond II	Phalaris	Polymelus
		Bromus
COSMIC BOMB, dk. b., 1944	Selene	Chaucer
		Serenissima
Banish Fear	Blue Larkspur	Black Servant
		Blossom Time
	*Herodiade	*Over There
		*Herodias

Cosmic Bomb has an interesting pedigree. The female family has an unusually high concentration of stakes winners, of horses that have been and are making top sires. A son of *Pharamond II (also sire of Menow, etc.), Cosmic Bomb is out of Banish Fear, also dam of Fleet Rings. The 2nd dam is a 100% producer is granddam of Jezrahel. The 3rd dam is dam of 8 winners, including 3 stakes winners among which are Pilate. This is the family of Rampart, Greek Ship, Ace Admiral, Noble Hero, etc.

Almahurst Farm

HENRY H. KNIGHT, NICHOLASVILLE, KENTUCKY

Mail and phones: Lexington, Ky., P. O. Box 1529, Phone 4-5080

REMINDERS

1951 December 1951

Sun.	Mon.	Tue.	Wed.	Thu.	Fri.	Sat.
						1
2	3	4	5	6	7	8
9	10	11	12	13	14	15
16	17	18	19	20	21	22
23	24	25	26	27	28	29
30	31					

PAYMENTS DUE

Jan. 1 Santa Anita Park: Santa Anita Maturity (1952), $200; Santa Anita Maturity (1953), $100; Santa Anita Maturity (1954), $50.

Jan. 15 Pimlico: Preakness S., $100.

Feb. 1 Arlington Park: Arlington H., $150; Arlington Classic, $100; Arlington Matron, $50; Arlington Futurity, $50; Arlington Lassie S., $50.

Washington Park: Washington Park H., $150; American Derby, $100; Washington Park Futurity, $50; Princess Pat S., $50.

STAKES CLOSINGS

Jan. 1 Santa Anita: Santa Anita Maturity (1955), $10.

Pimlico: Pimlico Futurity, Marguerite S.

Polo Park: Canadian Derby (1954); Winnipeg Futurity (1954).

Jan. 5 Hialeah Park: Hialeah Inaugural H.

Jan. 9 Hialeah Park: Royal Palm H.

Jan. 12 Hialeah Park: Palm Beach H.

Jan. 16 Hialeah Park: Jasmine S.

Jan. 19 Hialeah Park: Bougainvillea H.

Jan. 23 Hialeah Park: Bahamas H., Florida Breeders' S.

Feb. 2 Hialeah Park: Columbiana H.

STAKES

Dec. 28 Santa Anita: Las Flores H., $15,000a, 3yo up, f and m, 6f.

Dec. 29 Santa Anita: California Breeders Champion S., $25,000a, 2yo foaled in California, $1\frac{1}{16}$m; Palos Verdes H., $20,000a, 3yo up, 6f.

Jan. 1 Santa Anita: San Pasquel H., $25,000a, 3yo up, $1\frac{1}{16}$m; Santa Ynez S., $20,000a, 3yo f, 6f.

Fairgrounds (Ariz.): New Year H., $1,500a, 3yo up, $1\frac{1}{16}$m.

Jan. 5 Santa Anita: Malibu Sequet S., $25,000a, 4yo, 7f; San Vicente S., $20,000a, 3yo, c and g, 6f.

Jan. 9 Santa Anita: La Centinela S., $15,000a, 3yo f which have never won a sweepstakes, 7f.

Jan. 12 Santa Anita: Santa Catalina H., $25,000a, 4yo up foaled in California, 1⅛m; Santa Maria H., $20,000a, 3yo up, f and m, 1m.

Jan. 13 Fairgrounds (Ariz.): Maricopa Turf Club S., $5,000a, 3yo up, 1¼m.

Jan. 16 Santa Anita: Los Feliz S., $15,000a, 3yo, c and g which have never won a sweepstakes, 7f.

Jan. 17 Hialeah Park: Inaugural H., $10,000a, 3yo up, 6f.

Jan. 19 Santa Anita: San Carlos H., $25,000a, 3yo up, 7f; San Fernando S., $20,000a, 4yo, $1\frac{1}{16}$m.

Fair Grounds: Louisiana H., $10,000a, 3yo up, 1⅛m.

Hialeah Park: Royal Palm H., $10,000a, 3yo up, 1⅛m.

Jan. 23 Santa Anita: Santa Barbara S., $15,000a, 3yo f. foaled in California, 7f.

Hialeah Park: Palm Beach H., $10,000a, 3yo up, 7f.

Jan. 26 Santa Anita: Santa Margarita H., $50,000a, 3yo up, f and m, 1⅛m.

Hialeah Park: Jasmine S., $10,000a, 3yo f, 6f.

Jan. 30 Santa Anita: San Gabriel S., $15,000a, 3yo, c and g, 7f.

Hialeah Park: Bougainvillea H., $10,000a, 3yo up, $1\frac{3}{16}$m (turf).

MISCELLANEOUS

Jan. 13 Fairgrounds (Ariz.) closes.

Jan. 16 Tropical Park closes.

Jan. 17 Hialeah Park opens, 40 days, closing, Mar. 3.

Jan. 18 Sportsman's Park (Ariz.) opens, 25 days, closing Mar. 9.

Jan. 20 Sunshine Park opens, 49 days, closing, Mar. 17.

Jan. 30 Santa Anita: San Gabriel S., $15,000a, 3yo, c and g, 7f.

Hialeah Park: Bougainvillea H., $10,000a, 3yo up, $1\frac{3}{16}$m (turf).

Feb. 2 Santa Anita: Santa Anita Maturity, $100,000a, 4yo, 1¼m.

Hialeah Park: Bahamas H., $10,000a, 3yo, 7f.

THE "SIGN" FOR DECEMBER

28-29 ♑ Knees 30-31 ♒ Legs

THE "SIGN" FOR JANUARY

1- 2	♓	Feet	7- 8	♊	Arms
3- 4	♈	Head	9-10	♋	Breast
5- 6	♉	Neck	11-12	♌	Heart

The Blood-Horse

A Weekly Magazine Devoted to the Turf

Subscription Rates: United States and possessions and countries in Pan-American Postal Union, $6 a year; Canada, $7; other countries, $9. All subscriptions payable in advance.

Changes in Address: Must reach the Blood-Horse office one week before publication date.

Advertising Rates: Complete rate card on application. Advertising copy deadline is Friday of the week preceding week of publication.

Address Communications to: The Blood-Horse, P. O. Box 1520, Lexington, Ky. Office, 216 East High Street. Telephone: 2-4920.

Entered as second-class matter June 30, 1928, at Post Office at Lexington, Ky., under Act of March 3, 1879.

Welsh Printing Co.

Acknowledgement. Statistics and results of North American racing, as given in The Blood-Horse, are based upon the copyrighted charts and tabulations of *Daily Racing Form* and *American Racing Manual*, published by Triangle Publications, Inc.

The Blood-Horse is published by the American Thoroughbred Breeders Association.

JOHN HAY WHITNEY, president; ALFRED VANDERBILT, vice-president; L. A. BEARD, sec.-treas.; J. A. ESTES, research director.

Trustees: Carleton F. Burke, L. L. Haggin II, Hal Price Headley, Walter M. Jeffords, Robert J. Kleberg, Jr., George D. Widener, John Hay Whitney, Alfred Vanderbilt, L. A. Beard.

STAFF: *Editorial*—Alex Bower, managing editor; J. A. Estes, contributing editor; James Goodhue, Joan Maguire, Gloria Johnston. *Advertising*—William B. Worth, manager; Freda Stapleton. *Business*—Dan M. Bowmar, manager; Helen Johns, Helen J. Abbott, Gertrude L. Kieren. *Circulation*—Dorothy Sutherland, manager; Mary Ann Miley. *Research and Cataloguing*—Frances M. Kane, Ruth V. Hagyard, Mary W. Cassell, Louise S. Wieman. *Current Statistics*—Sarah A. Witt, Bettye J. Adams. Photographer—J. C. Meadors.

For Effective Horse

WORMING

—Many Leading Trainers Recommend

"THOROUGHBRED"

STRONGYLEZINE

When worms attack your horses, don't take chances. Use Strongylezine—the safe, reliable horse worm remedy—relied on by many of the country's outstanding trainers.

Strongylezine is easy to use—may be mixed with feed—requires no tubing, drenching or starving. And it's non-toxic.

Brood mares, sucklings, yearlings and horses in training can safely use Strongylezine—without going off feed for a single day. One dose brings amazingly effective results.

So why risk the health and performance of your horses on an unknown brand? Use

"Thoroughbred" STRONGYLEZINE

Bottle $3.00 • Dozen $30.00

ORDER FROM YOUR DRUGGIST OR DEALER

If your druggist or dealer can't supply you, write for information.

Man-O-War REMEDY COMPANY • LIMA, PA.
Veterinary Remedies, Leg Paint, Liniment, etc.

GRAY DREAM

At Stud—Chandler, Okla.

S. M. GRAGG RANCH

Box 24 Chandler Okla. Phone 658-W

FEED The New Supplement Contains All Essential VITAMINS & MINERALS
HELIO Horse Concentrates
GORDON SERVICE 1917 W. GRAND RIVER DETROIT 26, MICHIGAN

TURF RESEARCH—A modern secretarial service for the horseman. Complete past performances, racing records—any major race course in North America. Any one horse, $4.00; two horses, $7.00; three horses, $10.00. Useful infomation in so compact a form to keep thoroughly informed without laborious hunting.

TURFIANA SERVICE
P. O. Box 177 Lenox Hill Station
NEW YORK 21, N. Y.

Books on Sport....
THE THOROUGHBRED, BREEDING, STUD BOOKS, FOX HUNTING, ANGLING, ETC.
LIST ON REQUEST
ERNEST R. GEE • 35 East 49th St., N. Y. 17

CABLE

CABLE

a son of War Admiral

From 6 furlongs to 1½ miles the stakes winner Cable led the field. He raced at 2, 3, 4, and 5. His first foals are yearlings. Cable is a son of the most successful son of Man o' War at stud, War Admiral, and is out of the *Sickle mare Miss Brief, dam of 7 foals, six of them winners, including the stakes winners Cable, Ocean Brief, and Daiquiri, 2nd in the Travers Stakes. The next dam is Ormonda, stakes winner and dam of the stakes winners Osmand, Brevity, and the dams of Whirlaway, Reaping Reward, Feudal Lord, King Cole, National Anthem, and granddam of Honeymoon, Whirlabout, Pedigree, Hemisphere, Unbridled, etc. Cable's female line is strong from one end to the other . . . it holds a great package of performance and pedigree for breeders.

War Admiral	**Man o' War**	**Fair Play**
		Mahubah
	Brushup	**Sweep**
CABLE, br. h., 1943		**Annette K.**
Miss Brief	***Sickle**	**Phalaris**
		Selene
	Ormonda	**Superman**
		Princess Ormonde

1952 FEE: $500—LIVE FOAL

Fee due when mare foals, is sold or leaves the state. Mares to be approved.

(Cable is the property of Mrs. Widener Wichfeld)

ALL INQUIRIES TO C. F. WHITE ELSMEADE FARM

Russell Cave Pike
LEXINGTON, KY.
Phone 3-1210

THE BLOOD-HORSE Devoted to the Interests of the Turf

VOL. LXII, NO. 26 DECEMBER 29, 1951

1951 in Retrospect

IT was a good year for racing. Strangely enough, much of the good appeared to have its origins in Washington, where the most harm was threatened. The sequence of events, thoroughly approved by some, quite repugnant to others, was strange and startling for all.

Early in the year the so-called Kefauver Committee spent several weeks investigating the sources of crime in the United States. The television camera trained on the nervous hands of Frank Costello brought into sharp focus the tension created by the serialized drama of a Mr. District Attorney in real life. The committee demonstrated to the whole public that crime in the United States is a highly organized business, and one of Senator Kefauver's conclusions was that the "wire service" furnishing racing results to handbooks was "Public Enemy No. 1."

With the rocks turned over and the hot light burning them, the fat denizens of the underworld began to crawl away, seeking more comfortable spots. The volume of commercialized illegal gambling shrank. At the same time the volume of licensed and heavily taxed wagering on the race courses went up.

Later in the year, a strange joker appeared in the new revenue bill in Congress, and became law while the people were still almost completely unaware of the provision. It required a license and a tax for handbook operators and others who carry on a bet-taking business. The thousands of handbooks were offered the choice between the devil and the deep blue sea; they could apply for a license, which constituted an automatic plea of guilty, or they could give up the softest racket they knew.

Considering the insignificant penalties usually inflicted upon convicted bookmakers, it was amazing that nearly all of them chose to close shop rather than get on the Federal tax list. Considering their usual resourcefulness, it was—and still is—unimaginable that they would get out of business and stay out. Considering the legalistic bastardy of the law, establishing a precedent which might have provoked the finest fears of the defenders of states' rights, it was to be presumed that the bookmakers would find defenders in high places.

But despite all the considerations, the "crazy law" was effective. There are fewer bookmakers making a living off the suckers than at any time in the memory of people now living.

So the race tracks are prospering. A fraction of the money formerly wagered with the books has moved to the tracks, and the betting has shown a pronounced uptrend which augurs better purses to be divided among horse owners.

The anticipation of an improved situation led, early in the summer, to the beginning of the strongest Thoroughbred market since the war-engendered boom which reached its peak in 1946 and tapered off in 1947. Yearling prices moved up sharply all along the line. Prices for breeding stock climbed to such heights that sometimes the bidding appeared to verge on the hysterical.

In general, the market behaved very sensibly, making a sharp distinction between horses with good prospects and those without. It drew the line, as usual, in such a way that about seven out of every ten yearlings sold represented a probable net loss to the breeder. This statistic, however, was not quite dramatic enough to bring about any noticeable decline in the overproduction building up in recent years.

Horsemen were becoming increasingly restive over the problems of too much claiming, but made no objection to too many claiming races. The tracks which in 1949 and 1950 had instituted nine-race programs because they 'needed the money" still seemed to need money in 1951. (At the TRA meeting this month a race track manager made a speech about the ninth race. Some ways it's bad, some ways it's good, was his conclusion; he carefully avoided skewering anyone's conscience.)

It took the better part of a year for us to find it out, but we had a horse of rare excellence in our midst. C. V. Whitney's Counterpoint showed himself a runner of such merit that one need not flinch from using the big word *champion* to describe him. Citation got his million and retired to the stud at Calumet Farm. Oedipus emerged with a clear title in the steeplechase division.

Racing was proud of its uncontaminated reputation in a year of scandal. It had too many six-furlong claiming races and too many ninth races to claim any increase in stature. But it had a big vote of public confidence in the form of increased patronage.

YEARLING AUCTIONS OF 1951

The Trend Was Upward In All Price Ranges

1,717 Yearlings Brought $6,879,799, Average $4,007

The most significant aspect of the annual sales of Thoroughbred yearlings in North America during 1951 was the rise in average price, compared with the three preceding years. In 1951, 1,717 yearlings sold for $6,879,799, average $4,007. This was an increase of $1,063, or 36 per cent, over the 1950 average of $2,944. It represented a gain of 40 per cent over the 1949 average of $2,852, and 9 per cent over the $3,664 average of 1948.

The over-all quality of the yearlings remained reasonably steady during the period 1948-1951—certainly it did not fluctuate as much as the averages did—so it must be assumed that the rise in prices during 1951 resulted from a strong demand for young racing prospects, and the presence of surplus cash throughout the country, which may also be described as inflation.

But despite the rise in average price, and the steady demand for young horses, breeders would not be safe in assuming that a seller's market exists. A study of the price drift tables that accompany this general summary shows that the buyers were quite selective: They paid important money only for horses that seemed to have excellent prospects. Though 3 per cent of the yearlings sold for above $20,000 and nearly 9 per cent brought above $10,000, the obverse of the coin shows that 43.8 per cent of them brought $1,500 or less, and 63.5 per cent brought $3,000 or less.

Since a breeder can have $3,000 invested even in the least prepossessing of his sales yearlings (considering the stud fee, broodmare amortization, land taxes, feed, veterinary services, registration fee, routine care, and so on), it's easy to see that the yearlings in the lower price ranges may represent an actual cash loss, though the total outlay may be not readily discernible unless the breeder keeps detailed books on his operation.

The tables headed Drift of Yearling Prices give an analysis of the 1951 yearling auction market by price groups. By coincidence, 1,717 yearlings were sold in each of the years 1950 and 1951. THE BLOOD-HORSE has carefully accounted for each yearling sold at auction in 1951, whenever full details of the sales have been available.

The table headed Annual Yearling Totals is an annual Blood-Horse exhibit in connection with the year-end sales summary. This year, however, the number of foals registered with The Jockey Club since 1919 are included. This will indicate the percentage of sales yearlings in relation to registered foals. The matter of this relationship is discussed occasionally by buyers and breeders, but as a usual thing no statistics are available for reference. The foal registration data published here are from the official Jockey Club records to date. The number of registered foals of the preceding year is shown in parentheses following the actual year of sale. This is to permit easy comparisons between the number of foals in a given crop and the number of sales yearlings in that crop.

The Drift of Yearling Prices

As indicated in Tables I and II, the trend of prices was upward at all levels. Whether he was buying the cheapest horses or the most expensive, the buyer had to pay more than in 1950—or, for that matter, more than in any year since 1946.

Three per cent of the yearlings sold during the year were at prices above $20,000, as compared with less than 1 per cent last year. Nearly 9 per cent were above $10,000, almost doubling the numbers in that category last year.

At the other end of the scale, 49 per cent of the yearlings sold in 1950 brought $1,500 or less; this year only 43.8 per cent of those auctioned fell within this category. However, breeders were still selling the great majority of their offerings at less than the cost of production; 63.5 per cent were bought for $3,000 or less, and only 21.5 per cent were above $5,000. So many market yearlings were being raised at a loss that breeders were becoming more and more concerned with the growing problem of overproduction.

TABLE I, *cumulative, showing highest prices necessary to purchase given percentage of yearlings sold by auction in each of the last three years in North America.*

	1949	1950	1951
100%	$40,500	$35,000	$60,000
95%	11,000	10,000	15,000
90%	6,700	7,000	9,700
80%	4,000	4,500	5,500
70%	2,800	3,100	3,800
60%	2,000	2,300	2,700
50%	1,500	1,600	2,000
40%	1,000	1,100	1,300
30%	800	800	1,000
20%	550	550	700
10%	350	325	400

TABLE II, *showing number and percentage of yearlings sold at various price levels in 1950 and 1951. Mexican prices included, at 8.65 pesos to the dollar in each year.*

	1950	1951
Over $20,000	13(0.8%)	52(3.0%)
10,001 to 20,000	65(3.8%)	102(5.9%)
7,501 to 10,000	70(4.1%)	85(5.0%)
5,001 to 7,500	123(7.2%)	131(7.6%)
4,001 to 5,000	111(6.5%)	103(6.0%)
3,001 to 4,000	158(9.2%)	152(8.9%)
2,001 to 3,000	205(11.9%)	199(11.6%)
1,501 to 2,000	131(7.6%)	139(8.1%)
1,001 to 1,500	197(11.5%)	198(11.5%)
501 to 1,000	307(17.9%)	284(16.5%)
0 to 500	337(19.6%)	272(15.8%)

Table I is set up on a cumulative basis to indicate the highest prices necessary to purchase a given percentage of the yearlings sold in each of the last three years. It shows clearly the odds against which the market breeder must wager his cost of production. The increase in the 1951 market is indicated here also, but, as the tabulation indicates, about half the yearlings sold brought $2,000 or less, and 70 per cent could have been bought without going above $3,800. In order for a yearling to bring as much as $9,700 it had to be reckoned by the buyers as within the top 10 per cent of those sold.

Averages by Sires

The yearlings listed in this issue are arranged according to their sires. After each group is given the average price of the yearlings by that sire, whenever as many as three yearlings are included.

Last year the list of stallions whose yearlings averaged $7,500 or more on three or more head included 16 stallions with 139 yearlings. The similar list for 1951 includes 22 stallions with 216 yearlings. In 1950, no stallion averaged as much as $20,000 for three or more yearlings. In 1951, three stallions topped $20,000.

Bull Lea was again the leader with a $25,457 average on seven yearlings (see accompanying table, Sires With the Highest Averages). Bull Lea has been represented at yearling sales since 1942. Through 1951, 90 yearlings by the Calumet Farm stallion have been sold. They have brought $1,231,650, average $13,685. *Bull Dog and *Sir Gallahad III, among the leaders in this respect for many years, were not represented at auction sales in 1951. *Bull Dog is retired from breeding, and *Sir Gallahad III is dead.

The records through 1951 of some other stallions whose produce is in strong demand: *Blenheim II—13 years, 127 yearlings, $1,690,500 total, $13,311 average. *Mahmoud—11 years, 56 yearlings, $985,100 total, $17,591. War Admiral—10 years, 72 yearlings, $1,118,500 total, $15,535 average. Count Fleet—5 years, 63 yearlings, $843,200 total, $13,384. Bimelech—8 years, 52 yearlings, $652,400 total, $12,546 average. Jet Pilot—2 years, 22 yearlings, $405,500 total, $18,432 average. *Alibhai—6 years, 26 yearlings, $431,700 total, $16,604 average. Eight Thirty—8 years, 43 yearlings, $549,300 total, $12,774 average.

The 1,717 yearlings sold at auction in 1951 were the get of 372 stallions. The 1,717 yearlings sold in 1950 were the get of 379 stallions. The 1,794 yearlings sold in 1949 were the get of 381 stallions.

Colts and Fillies

The ratio between the sexes was almost even: slightly more than 50 per cent colts, slightly less than 50 per cent fillies, which is the normal ratio among sales yearlings. There were 29 more fillies sold in 1951 than in 1950, and 29 fewer colts. The average price of colts increased by $1,333 (36 per cent). The average price of fillies increased by $838 (39 per cent).

The figures for 1951: 868 colts brought $4,342,284, average $5,003; 849 fillies brought $2,537,515, average $2,989. (See accompanying table for totals and averages of 1950 and 1951, by sales.)

The List of Yearlings

In the following list, the yearlings sold at auction in 1951 are grouped under their sires. The color and sex of each yearling are shown first, followed by the dam and the dam's sire. In parentheses are shown the place of sale (KS: Keeneland Summer. KF: Keeneland Fall, S: Saratoga, Cal.: California, Can.: Canada, Md. Maryland, Colo.: Colorado, Mex.: Mexico). No letter is given if the yearling was sold elsewhere than at those sales.

Also given is the page number of THE BLOOD-HORSE issue in which the sale was reported. S 2-413, for example, means a yearling sold at Saratoga, reported on page 413 of the issues published in the second half of the year. In a few instances no page numbers are given. Such yearlings were sold at auctions which were not reported in THE BLOOD-HORSE.. However, the data are accurate, to the best of our knowledge.

At the right of the listing appear the name of the buyer and the price paid.

(Continued on next page)

Yearling Sales of 1951

	1951			1950		
	No.	*Total*	*Avg.*	*No.*	*Total*	*Avg.*
Keeneland (summer)	388	$3,195,900	$8,237	381	$2,289,300	$6,009
Keeneland (fall)	646	1,504,500	2,329	612	1,108,925	1,812
Saratoga	299	1,632,600	5,460	320	1,180,100	3,688
Maryland	73	77,125	1,057	69	53,450	775
California (summer)	122	227,900	1,868	197	240,650	1,222
California (fall)	60	34,275	571	..	.....	....
Canada	54	93,150	1,725	53	66,050	1,246
Colorado	9	1,140	127	14	2,600	186
Mexico	24	28,384	1,183	22	26,819	1,219
Others	42	84,825	2,020	49	88,500	1,806
	1,717	$6,879,799	$4,007	1,717	$5,056,394	$2,944

COMPARISON OF COLT AND FILLY PRICES

	1951 COLTS			1951		
Sale	*No.*	*Amount*	*Avg.*	*No.*	*Amount*	*Avg.*
Keeneland (summer)	227	$2,132,800	$9,395	251	$1,622,000	$6,462
Keeneland (fall)	317	875,000	2,760	299	743,975	2,488
Saratoga	153	1,042,700	6,815	151	653,850	4,330
Maryland	21	25,650	1,221	29	28,525	984
California (summer)	51	117,800	2,310	98	147,050	1,501
California (fall)	35	20,900	597	..	.....	....
Canada	28	59,950	2,141	29	37,800	1,303
Colorado	7	695	99	11	2,375	217
Mexico	10	11,264	1,126	5	4,624	924
Others	19	55,525	3,172	24	51,800	2,158
	868	$4,342,284	$5,003	897	$3,291,999	$3,670

	1951 FILLIES			1950		
Sale	*No.*	*Amount*	*Avg.*	*No.*	*Amount*	*Avg.*
Keeneland (summer)	161	$1,063,100	$6,603	130	$ 667,300	$5,133
Keeneland (fall)	329	629,500	1,913	313	364,950	1,166
Saratoga	146	589,900	4,040	169	526,250	3,114
Maryland	52	51,475	990	40	24,925	623
California (summer)	71	110,100	1,551	99	93,600	945
California (fall)	25	13,375	535	..	.....	....
Canada	26	33,200	1,276	24	28,250	1,177
Colorado	2	445	223	3	225	75
Mexico	14	17,120	1,223	17	22,195	1,305
Others	23	29,300	1,274	25	36,700	1,468
	849	$2,537,515	$2,989	820	$1,764,395	$2,151

YEARLING AUCTIONS

ACARA, gr., 1941, by *Belfonds—Luress, by Sweepster

Ch. f., Sweetrock, by Sweepster (Can. 2-462)
C. Coulter $ 400

*ADARIS, b., 1936, Tourbillon—Adargatis, by Asterus

B. f., Araho Lass, by *Teddy (KF 2-845)
Lewis Finley, agent 2,600

B. c., Dustabout, by *Rhodes Scholar (S 2-422)
Mrs. Widener Wichfeld 12,000

B. c., Pharalet, by *Pharamond II (KF 2-934)
Hunt I. Greathouse 3,100

B. f., Pomiva, by Pompey (S 2-421)
T. J. Barry, agent 3,000

Dk. b. c., Sidi Barrani, by *Sir Gallahad III (KS 2-320) George A. Cavanagh 3,900

Dk. b. f., Spring-Quest, by *Knight's Caprice (KF 2-904) C. D. Holsey 1,000

Ch. c., Tempo Bel, by Omaha (KF 2-845)
Nicholas de las Casas 2,000

Gr. f., Topsy, by *Jacopo (S 2-422)
T. M. Waller, agent 11,000

B. c., War Jitters, by Man o' War (KS 2-293)
Wallace Gilroy 18,000

B. c., Zip Zip, by Chance Sun (KF 2-934)
D. J. Ramsey, agent 2,500

10 head, $59,100; average $5,910

AIRFLAME, dk b., 1934, by Ariel—*Flamante, by Flamboyant

Br. f., Mianami, by *Quatre Bras II (Md. 2-984)
R. Fitzgerald 300

AIR HERO, ch., 1943, by *Blenheim II—Anchors Ahead, by Man o' War

B. f., Belle Poise, by Equipoise (KF 2-845)
Cromwell Bloodstock Agency 1,000

B. f., Blue Satin, by *Sir Gallahad III (S 2-421) Mrs. Bayard Sharp 3,000

Ch. f., Brown Gold, by Nocturnal (S 2-421)
Nydrie Stud 2,600

Ch. g., Watch Una, by On Watch (Md. 2-978)
David Starritt 250

4 head, $6,850; average $1,713

*AJAX, ch., 1934, by Heroic—Medmenham, by Prince Galahad

Keyston, ch. c., Eternal Lady, by Okapi (Cal. 2-1119) G. C. Aros 450

ALABAMA, gr., 1942, by *Mahmoud—Gala Belle, by *Sir Gallahad III

B. c., Abby B., by St. James (KF 2-904)
D. R. Thompson 600

Ch. c., Black Lita, by Whiskalong (KF 2-846)
P. S. Flynn 2,100

Ch. f., Cherokee Red, by Cherokee (KF 2-932)
Paul Letton 900

Ch. c., Colonial Maid, by Jean Valjean (KF 2-845) S. A. Alexander 2,400

B. c., Eternal Flash, by Eternal (KF 2-928)
T. D. Buhl 2,400

B. c., Flying Bonnet, by Flying Heels (KF 2-912) Lee Niles, agent 2,000

B. f., Hambora, by Star Hampton (KF 2-845)
N. W. Delaney 1,300

Ch. c., Marceline B., by Drastic (KF 2-932)
Mrs. A. O. Cleff 2,500

Gr. f., Nacre, by Sir Cosmos (Eng) (KF 2-845)
Nicholas de las Casas 2,000

Ro. c., Ragusa, by *Snob II (KF 2-906)
Philip Godfrey 2,100

B. g., Strumming, by *Royal Minstrel (KF 2-904) Ellis Farm 1,100

Ch. c., Sunny Spain, by *Golden Boss (KF 2-912) Louis Prima 1,200

Ch. f., Swoon, by Sweep Like (KF 2-928)
T. D. Buhl 1,600

B. f., Traffic Jam, by Counterbalance (S 2-462)
L. J. Ragonetti 1,300

Gr. f., Willow Wand, by Cudgel (KF 2-932)
Theo. Mueller 2,000

15 head, $25,500; average $1,700

SIRES WITH THE HIGHEST AVERAGES

The following tabulation includes all sires, represented by at least three yearlings, with average above $7,500:

	1951			1950	
Sire	*No.*	*Total*	*Avg.*	*No.*	*Avg.*
Bull Lea	7	$178,200	$25,457	7	$17,929
*Alibhai	10	252,000	25,200	5	10,450
Count Fleet	11	233,200	21,200	14	7,564
Jet Pilot	17	336,100	19,771	5	13,880
*Mahmoud	6	116,700	19,450	5	17,040
War Admiral	10	174,500	17,450	12	10,008
Roman	14	192,100	13,721	15	7,887
*Heliopolis	8	109,600	13,700	6	11,117
*Blenheim II	9	123,100	13,678	13	9,438
*Rico Monte	9	120,600	13,400	..	....
Polynesian	14	184,500	13,179	8	8,250
Bimelech	9	114,000	12,667	10	7,240
Eight Thirty	9	108,900	12,100	2	9,200
*Shannon II	11	129,300	11,755	..	....
Pavot	12	140,100	11,675	6	7,733
Requested	12	139,600	11,633	5	13,700
Bright News (Eng.)	4	35,300	8,825	..	....
*Priam II	12	105,800	8,817	17	8,988
Pictor	5	43,200	8,640	3	1,733
Case Ace	4	32,300	8,075	4	2,475
*Princequillo	12	93,900	7,825	11	5,900
War Relic	11	85,000	7,727	11	5,868

ALAKING, ch., 1938, by Equipoise—Ancient Queen, by *Archaic

B. c., Evening Shot, by Chance Shot (2-1088)
Miss F. Uhlar 3,600

B. f., Ralda, by *Sickle (KS 2-292)
A. P. Schiro III 2,800

Ch. c., Streamer, by Bud Lerner (2-1088)
Paul Mellon 6,100

3 head, $12,500; average $4,167

ALETERN, br., 1939, by Eternal—Xanthina, by My Play

B. c., Lady Cohort, by *Cohort (KF 2-912)
James J. Eskrosh 500

Lt. b. g., Sore Toes, by Display (KF 2-904)
J. D. Freely 1,300

B. f., Sun Teatime, by *Sun Briar (KF 2-846)
W. R. Ware Jr. and K. Stansbury 700

3 head, $2,500; average $833

INDEX

Editorial	J. A. Estes	1417
Newcomers		1422
Obituary		1423
Sidelights	Joe H. Palmer	1422
Stakes and Horses		1424
Stud News		1424
Top Priced Yearlings		1424
Yearling Auctions of 1951		1418

ILLUSTRATIONS: Cover—A. F. Brewer Jr.; Fasig-Tipton and H. B. Settle—1421 Hialeah Park—1423.

ALGAHAD, b., 1942, by *Sir Gallahad III—*Song of Battle, by *Blenheim II

B. c., Lady Rebecca, by Jamestown (KF 2-928)
T. D. Buhl 1,600

*ALIBHAI, ch., 1938, by Hyperion—Teresina, by Tracery

Ch. f., Busher, by War Admiral (KF 2-908)
L. B. Mayer 55,000

Ch. c., Devil Dancer, by St. James (KS 2-292)
James N. Crofton 26,000

Ch. c., Evening Shadow, by *Bull Dog (KS 2-370) Joseph H. Luddy, agent 28,500

B. c., Flying Level, by *Heliopolis (S 2-422)
C. E. Mather II 8,500

Br. f., Lynn, by High Time (KS 2-292)
G. I. Martin 13,000

Br. c., Milcave, by Cavalcade (S 2-462)
J. E. Ryan 22,000

B. f., Miss Brief, by *Sickle (KS 2-370)
James N. Crofton 25,500

B. c., Offensive, by *Sir Gallahad III (KS 2-370) L. B. Mayer 22,500

B. c., Rudder, by War Relic (Cal. 2-154)
Edward Selzer, agent 15,000

Ch. f., War Flower, by Man o' War (KS 2-322)
L. B. Mayer 36,000

10 head, $252,000; average $25,200

ALOHA MOON, br., 1931, by Moonraker—Aloha Oe, by *Bomba

Darkmer, br. f., Little Shadow, by Dancur (Colo.)
S. W. Sherwin 110

ALORTER, b., 1941, by The Porter—Sun Bijur, by *Sun Briar

Br. f., Bright Dress, by Chance Sun (KS 2-372)
John Annaloro 1,000

B. c., Dustit, by Epithet (KS 2-372)
Altair Farm 1,300

Ch. f., High Bird, by High Time (KS 2-372)
Earl Lindsley 900

B. f., Lake Placid, by Pompey (KS 2-372)
John Annaloro 600

B. f., Sunset Salute, by Islam (KF 2-912)
Morgan Lewis 200

5 head, $4,000; average $800

SCENES such as this one at Saratoga took place at many yearling sales throughout North America in 1951.

ALQUEST, br., 1940, by Questionnaire—Lilac Day, by Eternal

B. c., Best Yet, by The Rhymer (KF 2-845) Eldon Essman 1,000

Ch. f., Fair Scanty, by For Fair (KF 2-904) Louis Prima 800

Df. b. f., Sweet Woman, by Roman (KF 2-908) John W. Marr, agent 3,500

3 head, $5,300; average $1,767

ALSAB, bl, 1939, by Good Goods—Winds Chant, by Wildair

B. f., Brilliant Blue, by Brilliant (KS 2-320) Earl Lindsley 1,600

B. c., Clever Song, by *Jacopo (KS 2-321) E. Constantin Jr. 7,200

Dk. b. f., Dorothea, by Nocturnal (KF 2-846) Bruce Betzer 900

Ch. f., Ginger W., by Coldstream (KS 2-320) Herbert Herff 4,500

B. f., Hirta, by *Hyperionion (KS 2-293) W. W. Naylor 2,500

Ch. c., Miss Smug, by Man o' War (KS 2-320) Herbert Herff 5,100

B. f., My Hattie, by Mad Hatter (S 2-421) Myhelyn Stable 7,000

B. c., Reigh Grey, by Reigh Count (S 2-421) Cain Hoy Stable 8,200

B. c., Ripples, by *Sir Gallahad III (KS 2-293) Cardwell and Proctor 2,100

B. f., Say Blue, by Blue Larkspur (KS 2-370) Emil Denemark 4,700

B. f., Starry Flag, by Sun Flag (KF 2-846) W. L. McCue 1,700

Ch. c., Stick Fast, by *Chicle (KF 2-932) F. G. Krehbiel, agent 2,900

Ch. c., Supreme Kiss, by Supremus (KF 2-846) H. Schulman 2,100

B. c., *Sweet Spice, by Sir Cosmo (S 2-421) Addison Stable 3,000

Dk. b. f., Wilt Thou, by Questionnaire (KF 2-906) J. M. Mulford 3,300

B. c., *Worth While, by Bosworth (KS 2-293) H. A. Luro, agent 3,800

16 head, $60,600; average $3,788

*AMBROSE LIGHT, cr., 1933, by Pharos—*La Roseraie, by Niceas

B. c., Be Like Polly, by Peace Chance (S 2-423) Roscoe Goose 2,000

Ch. f., Blue Vixen, by Gallant Fox (S 2-423) B. G. Collins, agent 1,200

B. c., Devil Daughter, by Chance Shot (S 2-423) Miss Julie Miron 2,800

Blk. f., Dusky Princess, by Flying Ebony (S 2-423) Mrs. F. M. Dougherty 900

Ch. c., Eva Lillian, by Bobby Sweep (S 2-424) S. Rutchick 2,500

Dk. b. c., Nurse Boss, by Broadside (KS 2-320) Bernard J. Mastari 2,400

Br. f., Spotswood Girl, by Cavalcade (KF 2-928) George S. Howell 1,000

Br. f., Wild Necklace, by Tiger (KF 2-918) George Auerbach 900

Ch. f., Wiloee, by Chilhowee (KF 2-914) H. Forrest, agent 2,300

9 head, $16,000; average $1,778

AMPHITHEATRE, br., 1939, by *Sir Gallahad III—Arena, by St. James

Br. c., Air Hostess, by Ariel (KS 2-372) Mrs. Roy Carruthers 7,500

B. c., Alouette, by *Pharamond II (KF 2-906) Walter Hill 1,100

Br. c., Arabesque, by *Pharamond II (S 2-423) Ian S. Montgomery 4,000

Br. c., Broth, by *St. Germans (KS 2-292) G. H. Strate, agent 6,100

Br. f., College Belle, by *Belfonds (S 2-421) Matthes Fabiani 1,000

B. c., Dayzar, by *Alcazar (KF 2-908) Alex Schavel 700

Br. c., Glorious Star, by *Challenger II (KS 2,292) Robert Levy 7,000

B. f., Hasty Wedding, by Chance Shot (KF 2-912) Mrs. B. P. Bond 1,300

Blk. c., Infinite Girl, by Infinite (S 2-424) Harmony Farms 4,000

Lt. ch. f., Kissantell, by Runantell (KF 2-932) Mrs. Raymond Barbin, agent 1,000

B. f., Lady Boswell, by *Boswell (KF 2-906) Homewood Farm, agent 900

Br. c., Lamme, by Menow (KS 2-293) J. Graham Brown 5,500

Br. c., Prophecy, by Ariel (KF 2-908) T. G. Benson and T. P. Morgan 4,000

B. c., Rare Bud, by Brown Bud (S 2-423) Ada C Stable 2,800

B. c., Superficial, by Supremus (KS 2-293) James N. Crofton 7,800

15 head, $54,700; average $3,647

ANIBRAS, b., 1939, by *Quatre Bras II—Tehani, by *Carlaris

Br. f., Florbond, by Sweep Like (Md. 2-982) George H. Rackey 150

(Continued on page 1426)

ANNUAL YEARLING TOTALS

Year	*(Reg. Foals)*	*No. Sold*	*Amt.*	*Avg.*
1919	(1,950)	335	$ 716,825	$2,140
1920	(1,665)	400	690,890	1,727
1921	(1,833)	395	898,120	2,274
1922	(2,035)	534	1,174,785	2,192
1923	(2,352)	640	1,290,120	2,016
1924	(2,763)	600	1,338,235	2,230
1925	(2,921)	582	1,866,785	3,208
1926	(3,272)	751	1,982,500	2,640
1927	(3,632)	703	1,939,425	2,760
1928	(4,182)	852	1,933,603	2,269
1929	(4,503)	858	2,116,224	2,446
1930	(4,903)	1,084	2,080,325	1,920
1931	(5,137)	1,067	1,050,065	984
1932	(5,266)	950	539,117	567
1933	(5,256)	883	579,945	657
1934	(5,158)	752	617,920	821
1935	(4,924)	841	991,835	1,179
1936	(5,038)	892	1,405,255	1,575
1937	(5,042)	881	1,462,285	1,660
1938	(5,535)	983	1,539,960	1,567
1939	(5,696)	1,147	1,671,500	1,457
1940	(6,316)	1,258	1,492,770	1,187
1941	(6,003)	1,072	1,302,635	1,215
1942	(6,805)	1,065	676,944	636
1943	(6,427)	874	1,626,205	1,861
1944	(5,923)	823	3,217,350	3,909
1945	(5,650)	992	5,091,045	5,132
1946	(5,819)	1,279	7,582,805	5,929
1947	(6,579)	1,453	6,139,050	4,225
1948	(7,705)	1,604	5,876,450	3,664
1949	(8,434)	1,794	5,117,168	2,852
1950	(8,770)	1,717	5,056,394	2,944
1951	(8,974)	1,717	6,879,799	4,007
	(166,468)	31,778	$77,944,334	$2,453

NOTE: In the tabulation above, the number of foals registered in a given year is placed alongside the related number of yearlings. Thus the number of foals registered in 1918, for example (1,950), is shown in parentheses on the same line as the yearling sales data for 1919. This permits easy comparison between the number of registered foals in a given crop and the number of yearlings sold at auction from that crop.

SIDELIGHTS, by Joe H. Palmer

How to Keep a Horse Sound; How to Handle Errant Riders

NEW YORK

The English, with rather superb candor, have labeled the period between the racing months as "the silly season." The genesis of this is the fact that racing writers, because of a fondness for eating several times a day, have to write when there is nothing much to write about. The process is that you sit down in front of a typewriter, which immediately bares its teeth at you. Then your watch ticks, very audible in an otherwise silent room. Well, you say, if I push on these keys, something or another will come out, and it may not be good but it will be around 1,000 words long.

So at this stage of the year old ideas are dusted off and used again, along with the paper-mache angel which crowns the Christmas tree, and they are just about as dependent on artificial illumination. This is the reason that you seldom hear anything about the overracing of 2-year-olds when they are 2-year-olds, but only in December when they are still yearlings.

Years ago, when this subject was new to me—but still not new—I decided to find out about it. There was then some argument that no 2-year-old should be permitted to race during the winter, on account of he would strain his little bones and tendons and ligaments and such. So, with a display of energy which surprises me now, I took all the 2-year-olds which raced in a single year—and there were thousands of the rascals—and compiled the entire records of each one of them. They were then divided into two classes—those which raced in January, February, or March, and those which were reserved for the regular season. Then the totals were added and the averages attained.

Somewhat to my surprise, the horses which raced in the first three months of the year made more starts, won more races, and earned more money than those who were protected from early strain. The exact figures are in the old files of THE BLOOD-HORSE, and could be re-printed if there were any demand for them, which there isn't. It's much more entertaining to remember Seabiscuit and Albatross and a few others, and to argue from particular cases than to look at the record of an entire crop of foals. Also it keeps a subject open. This is not a point lightly to be passed over. I used to be very bitter with the English because of the Jersey Act, which kept "American" lines out of the *General Stud Book*. Now I'm bitter with them for rescinding it, because this bit of common sense has cost me about two columns a year, the Jersey Act offering a target which a child could hit.

There is another point to this argument about precepitate use of horses. Some time back I was plodding through a book in the library at Keeneland, in which the author said that the unsoundness of horses came from racing them too early. It had become common practice, he said, to start horses when they were five, and a few commercially minded owners were even racing them at four. He attributed the then current spate of bowed tendons and splints and curbs and other ailments to this frantic haste to put horses to racing. If memory serves, this was written about 1750, from which I gather that horses have been plagued with about the same ills for two hundred years, and that even when horses were not raced at two or three they still developed them.

The fact seems to be that if you want a horse to grow up strong and sound, with good legs and bone and strong ligaments, the thing to do is to let him run in a level paddock and trim his feet every now and then. Racing breaks horses down, I'm afraid.

VARIETY. I thought this was going to be the year we agreed on everything, but it isn't. Currently to hand is the January issue of *Turf and Sport Digest*, which contains the result of that magazine's poll of what it calls "Turf writers and commentators," and as nearly as I can compute it, there were 145 ballots cast. Previous voting, both by the staff of *Daily Racing Form* and the TRA's Board of Selection, had agreed in all points, but this one has a variant. Everybody else had picked Hill Prince as best of the handicappers, but this one puts Citation over him, by 239 points to 157, which is almost as decisive as a Democratic victory in Atlanta. The strength of this is lessened a little, I thought, by the fact that County Delight got 156 points.

For horse-of-the-year honors, Counterpoint got 121 votes—votes, not points—out of the 145. But what intrigues me is that Count Turf got one vote for this position. Now Count Turf's owner, Jack Amiel, operates the Turf Restaurant in New York, but this does not make him a Turf writer or commentator, and I do not think he should have been allowed to vote in this poll. Altogether, nine horses got one or more votes in this contest which shows a remarkable variety of opinion. Some Californian, in fact, cast a ballot for Moonrush.

ACTION. A story I should like to know more about broke from Constitucion, Uruguay, late last month, over the United Press wires. It read, in its entirety, "Francisco Percara, a horse owner, shot and killed Palermo Lopez, his jockey, today for allegedly mishandling the favorite horse and making him lose in a race last Sunday." It's interesting, but not very complete. It's a fine piece of newspaper English, too, because I'm pretty sure that Lopez was not shot for "allegedly" mishandling the horse, but just for mishandling him, whether Senor Percara was right or not.

The item got into a few papers, and it would have got in a much more interesting form if the assistant sports editor of one of them hadn't caught a copy reader in the act of sending the story to the composing room with a headline which read: "Notice to Arcaro."

That's the trouble with editors. They always take the gags out.

NEWCOMERS

The following 2-year-olds broke their maidens last week. The list accounts for all racing in North America except for a few small tracks. Earlier winners not previously accounted for are listed at the bottom.

Winner	*Sire*	*Dam*
AIR SERVICE	Star Pilot	Flyaway Home
BIG JET	*Rhodes Scholar	Roca
BLUE SQUARE	Blue Swords	Jean Sickle
HARLEM MAID	Grand Admiral	Maid of Harlem
LATE SNACK	Condiment	In the Night
THREE HIGH	High Breeze	Euminides
EARLIER WINNERS		
BEAR CLUB	Capt. Cal	Symphony
SANDRALINE	Bee Line	Blond Sandra

BLACK HELEN NOMINEES

Fifty-six fillies and mares have been nominated for the $20,000-added Black Helen Handicap to be run at Hialeah on February 27. On the list for the mile-and-a-furlong race are Maine Chance Farm's 2-year-old champion Rose Jet, Clarence Hartwick's Sickle's Image, Woodvale Farm's Marta, and Brae Burn Farm's Star-Enfin. Other 1951 stakes winners named are Belair Stud's Vulcania, J. W. Schiffer's Cigar Maid, H. W. Fincher's Danger Ahead, and Max Kahlbaum's Risk A Whirl. Nominations closed on Saturday, December 15, 1951.

OBITUARY

R. A. Fairbairn Dies at Age 85

Robert Ashley Fairbairn, whose comparatively limited activity as a breeder of Thoroughbreds produced two winners of the Kentucky Derby, died December 20 at his home in Westfield, N. J., at the age of 85. Because of his age he had retired from breeding eight years ago, selling his farm and broodmares privately.

Born in Brooklyn, Mr. Fairbairn attended Pingry School at Elizabeth, N. J., and went directly into Wall Street, where he soon became a member of the Consolidated Stock Exchange. He was associated with the National Biscuit Company for nearly a half-century, and for years was a member of its board and executive committee. He held a seat on the New York Stock Exchange until it was sold in 1907 and was a partner in the firm of Fairbairn and Hilliard, brokers.

He was a long-time friend and business associate of William H. Moore (father of the late Edward S. Moore), who organized the American Can Company and the Diamond Match Company, among other corporations. Mr. Moore was interested in the breeding and showing of fine horses and communicated to Mr. Fairbairn some of his interest in this field.

At Fairholme, his farm near Dunellen, N. J., Mr. Fairbairn bred Clydesdales in the days when big draft horses were an important factor in agriculture and local hauling. He was motivated, he explained later, by the fact that many firms, especially breweries, used hitches of magnificent horses which always attracted attention. As a young man he owned a number of good harness racers.

In his later years he turned his attention to Thoroughbreds. He raced a few, but in the main he was interested in breeding. In 1925 he purchased from David Matlack the old Dave Hampton farm in Clark County, Kentucky, just outside Winchester, and to it he added the old Winchester fair grounds, which had fallen into disuse. Most of the horses he bred there were sent to the yearling sales at Saratoga, and beginning in 1940, the year Gallahadion won the Kentucky Derby, his yearlings brought the highest average price for three years in succession.

At the new Fairholme, Mr. Fairbairn maintained a small, highly selected group of mares from which he bred the stakes winners Sarada, Gov. Sholtz, Special Agent, Broad Ripple, Magic Hour, Gallahadion, Sir Jeffrey, Corona Corona, Plucky Maud, Hoop, Jr., and Colletto. Corona Corona and Plucky Maud were

ROBERT A. FAIRBAIRN

both out of mares leased from C. V. Whitney. Hoop, Jr., out of the stakes winner and noted producer One Hour, was one of the group of yearlings from Fairholme sold at Keeneland in 1943, when war-time transportation conditions first diverted the major yearling auctions from Saratoga to Lexington; he was the first yearling bought by F. W. Hooper, for whom he won the Kentucky Derby.

In setting up his Thoroughbred breeding venture, Mr. Fairbairn depended heavily upon Arthur B. Hancock for guidance. Thus he became one of the syndicate which imported *Sir Gallahad III in 1925, and ten years later he was one of the group which brought over *Blenheim II. Eight of the 11 stakes winners he bred were by *Sir Gallahad III, including both Derby winners, one of the noted broodmares he bred was Gala Belle.

In 1943 Mr. Fairbairn dispersed his stud and sold his 221-acre farm to A. R. Johnson, Ironton, Ohio, steel man, who used it principally for cattle. Mr. Johnson sold the farm in 1950 to Millard Waldheim, of St. Louis, who returned it to Thoroughbred breeding and renamed it Bwamazon Farm (Anglicizing the French Bois Maison). A group of the best mares were sold to Edward S. Moore for his Circle M Farm.

A quiet and unobtrusive figure in any gathering of horsemen, Mr. Fairbairn was nevertheless an important force in many fields, and as diligent in seeking success as a breeder of Thoroughbreds as in his shrewd labors in Wall Street. He was twice president of the International Livestock Show in Chicago, and two-year president of the National Horse Show in New York. For years he was a steward of The Jockey Club, and he had numerous other affiliations and interests. As a breeder and owner of different breeds of horses he emphasized quality and minimized quantity, and the pattern brought him success in every field.

Mrs. Fairbairn, the former Frances Stewart, died in 1945. Mr. Fairbairn is survived by a daughter, Mrs. Natalie Fairbairn Derry, and a grandson, Robert Fairbairn Derry.

Harry B. Smith

Harry B. Smith, sports editor emeritus of the San Francisco *Chronicle* died at San Mateo, Calif., on December 14. He was 75 years old. He had covered racing and other sports for the *Chronicle* since 1906. In 1936 he became sports editor emeritus of the newspaper, and continued to write a daily column. He collected $15 million for war bond purchases during World War II, and raised thousands of dollars for charity, particularly for a summer camp fund for underprivileged city boys.

$42,000 COLT RETURNED

A bay colt by War Admiral—Myrtlewood, by Blue Larkspur, which Mrs. Elizabeth N. Graham bought from the consignment of Leslie Combs II at the 1951 Keeneland Summer Sales, has been returned to the seller because of unsoundness. The colt was bought by Mrs. Graham for $42,000 through Humphrey S. Finney.

Curbs on both hind legs was given as the reason for returning the colt. The conditions of the Keeneland sales state that unless it is expressly announced at the ringside, no guarantee of soundness is made except that an animal must be sound in wind or eyes, and is not a cribber. If a buyer suspects that a horse is unsound in wind or eyes or is a cribber, and no announcement to that effect was made at sales time, he has ten days in which to file a written complaint to the sales company.

In the case of the War Admiral colt, Mr. Combs states, no curbs were apparent on him when he left Spendthrift Farm, at Lexington, for Belmont Park after the sale. The colt reportedly had a curb when he was unloaded at the New York track, and later developed another one while at Columbia, S. C.

Mr. Combs and his uncle, Brownell Combs, who sold the colt in partnership, agreed to take him back because of their long-standing friendship with Mrs. Graham. However, it is not likely that it will become a practice among yearling consignors to take back horses after the lapse of any considerable interval after a sale.

Brownell Combs, who bred and raced Myrtlewood and her daughters, including Miss Dogwood and Durazna, will race the War Admiral colt. Crepe Myrtle, a half brother to the colt, is the dam of Myrtle Charm, which was bred by the Messrs. Combs and won the Spinaway and the Matron Stakes for Mrs. Graham's Maine Chance Farm. William Booth is the current Maine Chance trainer.

Top-Priced Yearlings

The top-priced yearling of 1951 was a bay filly by Bull Lea—Lady Lark, by Blue Larkspur. She was bought by C. S. Jones of California, at the Keeneland Summer Sales for $60,0000. Walter J. Salmon's Mereworth Farm bred and sold her. She is a sister to the noted race mare, Twilight Tear.

Next was a chestnut filly by the successful stallion *Alibhai out of the great race mare Busher. She was sold to Louis B. Mayer of California, for $55,000. She came from the Leslie Combs II consignment to the Keeneland Fall Sales.

In 1950 the top price for an auction yearling was $35,000, which was paid for a filly. The top price for a colt was $32,000. The following list includes colts selling for $30,000 or more, and fillies bringing $25,000 or more. The name of the consignor and the auction at which they were sold are in parentheses. The name of the buyer precedes the price.

Colts

B. c. by War Admiral—Myrtlewood, by Blue Larkspur (Leslie Combs II, Keeneland Summer)____H. S. Finney, agent $ 42,000

B. c. by Bimelech—Durazna, by Bull Lea (Leslie Combs II, Keeneland Summer)_____L. B. Mayer 40,000

B. c. by Jet Pilot—Fantine, by Whichone (Leslie Combs II, Keeneland Fall) Charles Foley 37,000

Ch. c. by Jet Pilot—Bourtai, by Stimulus (Sylvester W. Labrot Jr., Saratoga) J. E. Ryan 36,000

B. c. by Count Fleet—Black Wave, by *Sir Gallahad III (Claiborne Farm and Nydrie Stud, Keeneland Summer) L. B. Mayer 36,000

Dk. b. c. by Count Fleet—Lost Horizon, by *Sir Gallahad III (Claiborne Farm, Keeneland Summer) William Goadby Loew 35,500

Br. c. by *Shannon II—Stepwisely, by Wise Counsellor (Coldstream Stud, Inc. Keeneland Summer) Brookmeade Stable 35,500

Ro. c. by Bull Lea—Spotted Beauty, by Man o' War (Coldstream Stud, Inc., Keeneland Summer) Glen W. Tomlinson, agent 35,000

Br. c. by *Rico Monte—Lea Lark, by Bull Lea (Charlton Clay, Keeneland Summer)_____Brookmeade Stable 35,000

Ch. c. by *Mahmoud—Forever Yours, by Toro (Almahurst Farm, Saratoga) I. J. Collins 34,000

Ro. c. by *Mahmoud—Risque Reigh, by Reigh Count (Mrs. John D. Hertz, Keeneland Summer)_____L. B. Mayer 33,000

Br. c. by Count Fleet—Jacola, by *Jacopo (Horatio Mason, Keeneland Summer)_____Brookmeade Stable 33,000

Ch. c. by Polynesian—Appian Via, by by Roman (Coldstream Stud, Inc., Keeneland Summer)__A. G. Vanderbilt 30,000

Fillies

B. f. by Bull Lea—Lady Lark, by Blue Larkspur (Mereworth Farm, Keeneland Summer)_____C. S. Jones $60,000

Ch. f. by *Alibhai—Busher, by War Admiral (Leslie Combs II, Keeneland Fall)_____L. B. Mayer 55,000

Ch. f. by Jet Pilot—Knots of Roses, by War Admiral (Leslie Combs II, Keeneland Fall)_____P. A. B. Widener 41,000

Ch. f. by Jet Pilot—Beaugay, by Stimulus Leslie Combs II, Keeneland Fall) E. Constantin Jr. 38,000

Ch. f. by *Alibhai—War Flower, by Man o' War (Miss Mildred W. Woolwine, Keeneland Summer)____L. B. Mayer 36,000

Dk. b. f. by *Shannon II—*Nordresa, by Lovelace (Almahurst Farm, Saratoga)_____William Goadby Loew 33,000

Gr. f. by *Mahmoud—Annie Reigh, by Reigh Count (Mrs. John D. Hertz, Keeneland Summer) T. M. Brown, agent 26,500

Ch. f. by Jet Pilot—Dungene, by Sun Teddy (Leslie Combs II, Keeneland Summer)_____ H. S. Finney, agent 26,500

B. f. by Count Fleet—Fair Weather, by *Sickle (Coldstream Stud, Inc., Keeneland Summer)_____ L. B. Mayer 26,000

Br. f. by *Rico Monte—Boat, by Man o' War (Harry B. Scott Jr., Keeneland Summer)_____C. S. Jones 26,000

B. f. by *Alibhai—Miss Brief, by *Sickle (Coldstream Stud, Inc., Keeneland Summer)_____James N. Crofton 25,500

STAKES & HORSES

Palestinian in California

GOLDEN GATE HANDICAP, Golden Gate Fields, December 15, $25,000 added, 3-year-olds and upward, 1⅛ miles. Time 1:48, track fast. Stakes division, $15,250, $5,000, $4,000, $3,000.

PALESTINIAN, 124, h., 5, Sun Again—Dolly Whisk, by Whiskaway (Isidor Bieber) _____ 1
SIMONSEZ, 107, c., 3, Thumbs Up—Smirk, by Tintagel (C. E. Moore) _____ _____ 2
MOONRUSH, 119, g., 5, *Hunters Moon IV—Bustle, by *Pharamond II (King and Luellwitz) 3

Margins: ½; 1½; 2. Others, Mad Moment 110, Stormy Cloud 111, Be Fleet 116, Star Fiddle 112, Chief Command 104, Silver Count 107. Mr. and Mrs. N. G. Phillips and Mr. and Mrs. E. C. Smith entry, Stormy Cloud and Star Fiddle. Winner: Bieber-Jacobs Stables, breeder; Hirsch Jacobs, trainer; Willie Shoemaker, jockey.

Isidor Bieber's Palestinian drove to the front in the stretch to win over Simonsez by a half length in the Golden Gate Handicap. Simonsez had taken the lead from the third-place Moonrush as they reached the last furlong.

Jockey Willie Shoemaker held the high-weighted Palestinian off the early pace while the longshot Be Fleet was leadng the field. Palestinian, the heavy favorite, saved ground to the stretch, where he wore down the leaders.

The Golden Gate Handicap was Palestinian's second stakes victory of 1951. His first win in 1951 was the Brooklyn Handicap at Aqueduct. The $15,250 winner's share of the Golden Gate raised Palestinian's earnings to $293,525 and moved him to forty-seventh place on the list of leading money winners. He had been second to County Delight in the Gallant Fox Handicap earlier in the year.

In the recently published weights for the Santa Anita Handicap, Palestinian is in at 125 pounds, making him the third topweight. Counterpoint will carry 130, and Hll Prince 129.

Sun Again, the sire of Palestinian, has had seven stakes winners in 1951. The others are Flying Disc, Sunglow, Wistful, Ever Bright, More Sun and Quiz Song. Dolly Whisk, the dam of Palestinian, foaled a bay colt by Stymie in 1951. For the pedigree and family notes on Palestinian, see THE BLOOD-HORSE of July 28, page 266.

STUD NEWS

Johns Joy at Springside

John Joy, stakes-winning son of *Bull Dog—My Auntie, by Busy American, will enter the stud at Charles A. Kenney's Springside Farm, near Lexington, in 1952. He will stand for $750 for a live foal, and will be bred to about 20 mares his first year at stud.

The 5-year-old bay horse is owned in partnership by Mr. Kenney and J. A. Kinard Jr., who bought him as a yearling for $32,500 at the Keeneland Summer Sales of 1947. He was bred and sold by Coldstream Stud. As a 2-year-old, Johns Joy more than repaid his purchase price. He won the Duncan F. Kenner, Hawthorne Juvenile, and Kentucky Jockey Club Stakes, was second in the Breeders' Futurity, and third in the Prairie State Stakes. His earnings for the year were $62,603. He equaled the Arlington Park track record for 5½ furlongs in 1:04, carrying 122 pounds. He was weighted at 119 pounds in the Experimental Free Handicap, against 126 for Blue Peter and 124 for Mr. Busher.

At three he won the Motor City, Yerba Buena, and Sequoia Stakes and the Cavalcade Handicap, was second in the Blue Grass Stakes and the Tanforan Handicap, and was third in the Frontier Stakes and the American Derby. He equaled the track record for 1⅛ miles at Tanforan, running the distance in 1:50⅘, under 114 pounds. He earned $71,340 on the season.

At four he earned three firsts and two seconds. His victories included the Le Compte Handicap; his earnings were $16,520. At five (1951) he earned $42,150, and won the Churchill Downs, Myrtlewood, and Drexel Handicaps, and was third in the Clark and the Skokie Handicaps. He equaled the track record at Arlington Park, running six furlongs in 1:09 ⅕, under 118 pounds, and set a new record at Churchill Downs, sprinting seven furlongs in 1:22⅘, under 118 pounds. All told he started 54 times, was 19 times first, 10 times second, and 5 times third, and earned $192,613.

His dam, My Auntie, was a winner of 10 races at two, three, and five. She has produced the winners Moretto (by *Bull Dog), also placed in stakes; The Doge (*Bull Dog), stakes winner; Amita (*Bull Dog); Proud Reward (Reaping Reward); Carolina Queen (*Bull Dog), stakes winner; and Cousin (*Priam II), stakes winner. Seven of her eight foals were winners; the other was a non-starter. My Auntie was the first broodmare prospect bought for Coldstream Stud by Mr. Kenney during his early days as manager of the Shaffer establishment.

Unbreakable

Because of such $100,000 winners as Polynesian, Inseparable, Manyunk . . . because of such stakes winners as Jobstown, Unbridled, Sturdy One, Sylvia Dear, Jovianne, and Summerhill . . . and because 13% of his winners have won stakes . . . 69 yearlings by Unbreakable have brought an average of $5,800 since 1945.

Property of a Syndicate

1952 FEE $1,000 LIVE FOAL

Elmendorf Farm

(L. P. DOHERTY, Mgr.)

Paris Pike Lexington, Kentucky

YEARLING AUCTIONS

(Continued)

B. f., Shepy, by Jack High (Md. 2-984)
George H. Rackey 100

ANNAPOLIS BLUE, br., 1937, by Blue Larkspur—Speed Boat, by Man o' War

Ch. f., Mi Preferida, by *Kahuna (Mex. 2-1336)
S. B. Gonzalez 1,508

APACHE, br., 1939, by *Alcazar—Flying Song, by *Sir Gallahad III

Br. c., Brown Chick, by Brown Bud (KS 2-293)
Emil Denemark 5,400
B. c., Darter, by Dodge (KF 2-906)__Jan Burke 4,500
Br. f., Dog Daze, by *Bull Dog (KF 2-932)
Tom B. Young 1,800
B. c., Kestrel, by *Wrack (KS 2-293)
Robert E. Cudahy 4,000
Br. f., Marg Grier, by John P. Grier (S 2-423)
Jack Delaney, agent 2,000
B. f., Martha O., by Haste (KS 2-322)
John S. Letellier 2,200
B. c., Miss Peacock, by Jamestown (KF 2-914)
W. H. Foales 600
B. f., Sister Donna, by *Donnacona (KF 2-914)
Frank Spencer 400
Blk. c., Small Town, by Jamestown (KS 2-322)
G. R. Bryson 3,400
Br. c., Tea Clipper, by Boatswain (KS 2-321)
Henry Forrest 5,400
B. f., Toro Prodigy, by Toro (KF 2-928)
R. O. Nuzum, agent 1,700
11 head, $31,400; average $2,855

ARIEL, blk., 1925, by Eternal—Adana, *Adam

B. f., Heralder, by *Sir Gallahad III (KS 2-321)
Woodley Lane Farm 3,800
B. c., Miss Frill, by Display (KS 2-321)
John Glenn Halsell 9,200

ARIEL DIVER, br., 1941, by Ariel—June Bush, Chilhowee

Br. f., Perini, by My Play (Colo.)
Mr. A. Hundelman 160

ARIEL TOY, br., 1936, by Ariel—Toyo, by *Waygood

Ch. f., Secession, by Peter Pan (KF 2-918)
Fred B. Reid 400

ARTILLERY, ch., 1943, by *Alibhai—Tediana, by *Teddy

Lost Art, br. f., *Loch Lomond, by Cameronian (Cal. 2-179) _____Earl Shannon 1,200
Art Trade, b. f., Trade Route, by Solario (Cal. 2-179) _____Owen J. Williams 650

ATTENTION, b., 1938, by Equipoise—Fizzaz, by Bubbling Over

B. c., Arctos, by Count Gallahad (S 2-391)
Angelo Bovello 3,800
B. c., Candia, by Discovery (S 2-391)
M. Kornblum 3,000
Dk. b. f., Console, by *Under Fire (S 2-391)
George Auerbach 1,200
Ch. f., Early Spring, by *Chicle (S 2-391)
Foxhill Stable 2,000
B. f., Grail, by *Sir Gallahad III (S 2-421)
Josephine Rigione 1,200
B. f., Grail by *Sir Gallahad III (S 2-421)
Andy Schuttinger 2,700
Gr. f., Kirke, by *Mahmoud (S 2-391)
George C. Clarke 2,100
B. f., Pharamonda, by *Pharamond II (2-866)
W. H. Foales 250
8 head, $16,250; average $2,031

BAIL BOND, ch., 1942, by Discovery—By Appointment, by Burgoo King

Ch. f., Miss Rebecca, by Bull Moose (2-870)
N. L. Haymaker 950

BALLACON, br., 1940, by Balladier—Lady Mallory, by Navigator

Chatader, b. f., Miss Catkin, by Catalan (Md. 2-978) _____Mrs. Thomas Paulschock 75

BALLADIER, blk., 1932, by Black Toney—Blue Warbler, by *North Star III

Br. f., Beatit, by Haste (KF 2-906)
Jay-Bob Stable 3,700
B. f., Blue Petal, by Blue Larkspur (KS 2-321)
Moody Jolley, agent 10,100
B. c., Cis Marion, by Big Blaze (KS 2-321)
Reverie Knoll 3,700
B. f., Fay Foo, by Tiger (KF 2-906)
Nicholas de las Casas 4,400
Dk. b. f., First Page, by Johnstown (KS 2-320)
Clark Horse Agency, Inc. 6,500
Ch. f., Great Star, by Chance Play (KF 2-846)
J. S. Ware Jr. 3,600
B. c., Illusion, by *Cohort (KS 2-370)
C. Hartwick 4,000
Br. c., Jessica, by *Jacopo (KS 2-372)
Andrew J. Crerolin 4,200
B. f., Love Chance, by Chance Play (KF 2-928)
Bruce G. Collins, agent 3,000
Br. f., Miss Sunstep, by Sun Teddy (KF 2-912)
J. B. Freely 1,000
B. c., Shoe Buckle, by *Sickle (KS 2-370)
F. W. Hooper 10,200
B. c., Short Snorter, by Stimulus (KS 2-292)
Douglas Smith Sr. 5,300
Ch. c., Uphold, by Upset (KF 2-906)
Dr. A. H. Harthill 2,000
B. c., Weatherime, by Saxon (KF 2-846)
Mrs. E. Karstenkie 1,800
Ch. f., Whirlpool, by Menow (KS 2-320)
A. P. Schiro III 2,600
Gr. f., Wuskenin, by Stimulus (KS 2-321)
Bryant Ott 4,100
16 head, $70,200; average $4,388

BARRE GRANITE, ch., 1937, by Wise Counsellor—Granite Bust, by Sweep On

Ch. c., Bubbling Sixty, by Bubbling Over (KF 2-918) _____Frank Wright 1,500
B. c., Sis Lure, by Gallant Sir (KF 2-916)
W. D. Kleiser, agent 1,000

*BASILEUS II, ch., 1942, by Victrix—*Barberybush II, by *Ksar

B. c., Apron Strings, by Apprehension (KF 2-906)
J. Graham Brown 2,600
Ch. f., Chance Lady, by Chance Play (S 2-421) _____G. H. Bostwick 700
Ch. f., Happy Flag, by American Flag (KF 2-932) _____John Stelle 1,100
B. c., Holly Leaves, by Hollyrood (S 2-421)
Mrs. Widener Wichfeld 5,000
Ch. f., Misabi, by Bimelech (KF 2-912)
Leonard Hale, agent 800
Ch. c., Music Shop, by Questionnaire (KF 2-846)
M. F. Drinkhouse 800
Ch. c., Step Again, by High Quest (Can. 2-464)
Stafford Farms 1,500
7 head, $12,500; average $1,786

BASTINADO, b., 1939, by Stimulus—*Blanditia, by Blandford

Dk. b. f., Frequency, by Maedic (Can. 2-462)
Des Bel Stable 500
Dun f., Gay Quill, by Gay Monarch (Can. 2-462)
Bob Hunter 900
B. c., Koracan, by Khorasan (Can. 2-462)
George Groves 1,100
Br. c., Promenette, by Roman Soldier (Can. 2-462) _____Stafford Farms 1,500
4 head, $4,000; average $1,000

*BATTANT, br., 1942, by Parwiz—La Cloche, by Polemarch

Br. f., Depthbomb, by *Bull Dog (Cal. 2-154)
Edward Selzer, agent 2,250
Ch. c., Rea's Agent, by Special Agent (Cal. 2-154) _____Edward Selzer, agent 1,000
B. f., Tickle Me, by Sun Teddy (Cal. 2-154)
Dr. A. G. Schnack 500
Br. f., Underfoot, by *Chicle (Cal. 2-155)
Harvey J. Castagno and Marcian Cronister 450
4 head, $4,200; average $1,050

BATTLEDORE, ch., 1939, by Equipoise—War Feathers, by Man o' War

Ch. c., Caribbean Miss, by Stimulus (KF 2-906)
P. S. Flynn 800

BATTLEFIRE, br., 1942, by Bull Lea—Warlou, by *Sickle

B. c., Burgoo Lily, by Burgoo King (KF 2-846)
Mrs. R. Kenneth Kerr 1,700
Dk. b. g., Eleanor Van, by Cherokee (KF 2-904)
C. E. Buckley 700

BE COURAGEOUS, br., 1943, by Bimelech—Babys Breath, by *Sickle

Be Valorous, dk. br. g., Shecantakit, by King Heather (Cal. 2-1119) _____Allan Lane 750

BELDINE, b., 1942, by *Bel Aethel—Sourdine, by *Royal Minstrel

Gr. c., Greyworthy, by *Kiev (KF 2-914)
M. W. Williamson, agent 300

*BENAGI, gr., 1937, by *Blenheim II—Firouze Ranee, by Son-in-Law

Br. g., Rely On, by Jamestown (KF 2-845)
M. L. Wilson 900

*BERNBOROUGH, b., 1939, by Emborough—Bern Maid, by Bernard

B. f., Azizi, by *Pharamond II (KS 2-293)
C. B. Freeman 4,400
Ch. f., Belgarian, by Agrarian (KF 2-908)
Joe Tomlinson 3,500
B. f., Bell Song, by Menow (KF 2-846)
J. P. Hall, agent 5,000
Ch. f., Blonde Belle, by *North Star III (S 2-421) _____G. M. Cohen 3,000
B. c., Bouncing, by Blue Larkspur (KS 2-293)
J. H. Dunn 2,300
Br. f., Challequeen, by Challedon (KS 2-292)
Joe Palmisano 2,100
Ch. f., *Chantress, by Hyperion (KS 2-322)
Velvet Acres 11,300
B. f., Dumpling, by Bimelech (KS 2-370)
W. W. Naylor 2,300
Ch. c., Humane, by Broadside (KS 2-320)
Brookmeade Stable 3,800
Ch. c., Lorita, by Chance Play (KS 2-320)
Owsley Brown 2,900
Dk. b. c., Maidoduntreath, by Man o' War (KS 2-320) _____Joe Palmisano 7,200
B. f., Twilight Tryst, by Gallant Fox (KS 2-321)
G. I. Martin 3,000
Dk. b. c., Water Sprite, by Coldstream (KE 2-320) _____L. B. Mayer 7,500
13 head, $58,300; average $4,485

*BETI BAT, ch., 1934, by Lombardo—Manda, by Jardy

Br. c., Blue Bud, by Bud Lerner or Blue Larkspur (Cal. 2-155) _____P. A. Klipstein 3,200
Blk. f., Royal Kate, by Whiskaway (Cal. 2-155)
Edward Maljan 1,200

BIG PEBBLE, b., 1936, by Black Servant—*Beach Talk, by Sundridge

Ch. f., Artelia Girl, by Palatine Boy (Cal. 2-1119) _____John D. Orndoff 200
Ch. c., Lace Reigh, by Reigh Count (Cal. 2-154)
G. O'Connell 800
B. c., Plucky Polly, by *Sir Gallahad III (Cal. 2-154) _____M. Millerick 450
Ch. f., Spring Fancy, by Mate (Cal. 2-154)
Julius Stremel 200
Br. c., Star Blink, by Chance Play (Cal. 2-154)
W. Shannon 600
5 head, $2,250; average $450

BIG V, b., 1941, by *Blenheim II—Nellie Flag, by American Flag

B. f., Emigrant Pass, by *By-Pass II (Cal. 2-179) _____C. Wilhelm 700
Dk. ch. c., Golden Trout, by Muckraker (Cal. 2-1120) _____Willard E. Dean 225

BIMELECH, b., 1937, by Black Toney—*La Troienne, by *Teddy

B. f., *Belle Cane, by *Beau Pere (KS 2-292)
L. B. Mayer 13,000
B. c., Durazna, by Bull Lea (KS 2-292)
L. B. Mayer 40,000
B. c., Even Tan, by Equipoise (S 2-421)
Cain Hoy Stable 11,000
B. f., Lady Mayflower, by *Rhodes Scholar (S 2-422) _____Robert R. Barton 5,500
B. c., Lovie Dovey, by Grand Slam (KS 2-320)
L. B. Mayer 6,800

(Continued on page 1428)

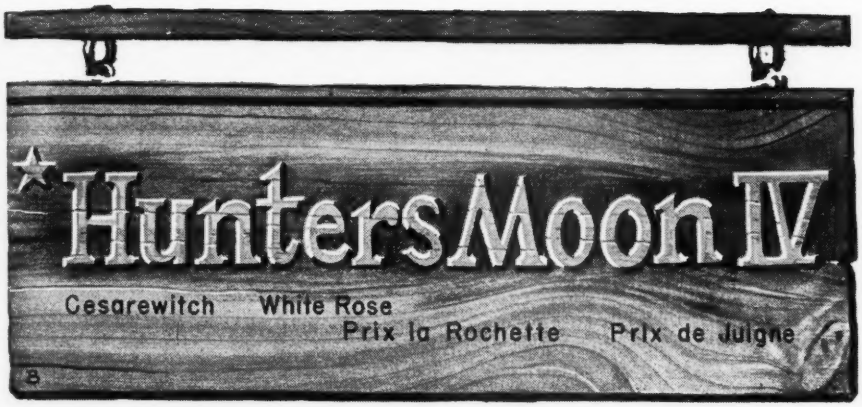

The Sign of a Successful Sire....

*Hunters Moon IV Sire Record				
Foals of	Number	Starters	Winners	Placed
1942	7	6	6	
1943	7	5	4	
1944	15	15	13	
1945	18	17	15	1
1946	6	5	5	
1947	5	5	5	
1948	15	12	9	1
1949	7	5	3	1
	79	70	60	3

MOONRUSH
$337,280-winning son of
*Hunters Moon IV

1952 FEE: $500

Fee payable November 1 of year bred. Veterinary certificate due in lieu of payment if mare is barren as of that date. Not responsible for condition of mare after November 1. Not responsible for accident or disease. All barren mares to be accompanied by health certificate.

The Meadow, C. T. CHENERY, Doswell Va.

YEARLING AUCTIONS

(Continued from page 1426)

Dk. b. f., Magic Mirror, by Questionnaire (KF 2-912) ____Carl Starita 1,500
B. c., Negation, by Chance Shot (KS 2-370) Andrew J. Crevolin 10,000
Br. c., Our Colors, by Man o' War (S 2-421) Mrs. C. Oliver Iselin 18,500
B. c., War Marvel, by *Blenheim II (S 2-421) Grandview Stable 7,700
9 head, $114,000; average $12,667

*BISCAILUZ, gr., 1941, by Badruddin—Savona, by Lombardo

B. c., Lady Gino, by *Gino (Cal. 2-155) Mr. and Mrs. Sam Lanza 250
Ro. c., La Peri, by Perifox (Cal. 2-155) V. Fierce 350

BLACK BADGE, blk., 1941, by *Cohort—Pennant Girl, by *Rire aux Larmes

Kid Cabb, br. c., Cynthia Ann, by Upset (Cal. 2-1119) ____E. J. Evans 450
Easter's Badge, br. c., Easter Call, by Easter Bells (Cal. 2-1119) Mr. and Mrs. James B. Phillips 700
Little Badge, b. f., Little Amazon, by Drastic (Cal. 2-1119) ____Tony Damiano 350
Br. c., Paper Chase, by *Beau Pere (Cal. 2-179) Alfredo Bojorquez 350
4 head, $1,850; average $463

*BLENHEIM II, br., 1927, Blandford—Malva, by Charles O'Malley

Br. c., Banish Fear, by Blue Larkspur (KS 2-320) ____Brookmeade Stable 26,500
Dk. b. f., Blue Linnet, by Blue Larkspur (KS 2-320) ____S. W. Ward, agent 12,000
B. c., Granny Reigh, by Granville (KS 2-320) Sanford Stud 8,000
B. f., Jonell C., by Bimelech (KS 2-292) G. M. Humphrey 7,000
Ch. c., La Reigh, by Count Gallahad (KS 2-320) Joseph H. Luddy, agent 11,000
Ch. f., Mrs. Punch, by Stimulus (S 2-421) R. J. Woolfe, agent 19,000
B. c., Rosegay, by Johnstown (KS 2-293) E. J. Hennebry 5,700
B. c., Second Front, by Stimulus (KS 2-293) Cain Hoy Stable 8,900
Ch. c., War Damsel, by Man o' War (S 2-421) C. T. Chenery 25,000
9 head, $123,000; average $13,678

BLENSON, ch., 1939, by *Blenheim II—Gotoit, by Mad Hatter

Tajimaroa, ch. c., Bright Carla, by *Carlaris (Mex. 2-1336) ____P. Bouffier 1,276
Tzintzuntzan, ch. c., Circus Night, by Bagenbaggage (Mex. 2-1336) ____R. Familiar 1,508
Tarimoro, br. c., Dipperconard, by Sleiveconard (Mex. 2-1336) ____R. Familiar 1,450
3 head, $4,234; average $1,411

BLESS ME, br., 1939, by *Sickle—Buginarug, by Blue Larkspur

Br. f., June Bee, by Jean Valjean (Md. 2-978) Joseph O'Brey, agent 1,500
B. c., Sedate, by Pompey (KS 2-321) E. A. Ginsberg 1,200
Blk. f., Three Cheers, by Crusader (KS 2-321) Dave Goudy 1,100
3 head, $3,800; average $1,267

BLUE FLYER, b., 1937, by Blue Larkspur—Chicleight, by *Chicle

Ch. c., Dazzlement, by Dazzler (KF 2-912) T. D. Buhl 800
B. c., Del-Tor-Music, by Wise Counsellor (KF 912) ____Mrs. Bernard Bond 500
B. c., Ishot, by Chance Shot (KF 2-846) Nicholas de las Casas 3,000
Blk. c., Jolly Fun, by Black Toney (KF 2-912) John McKean 700
Ch. c., Jomabel, by *Johren (KF 2-912) Loray Stable 400
Br. c., Lady Mischief, by Priory (KF 2-845) Louis Prima 900
B. f., Mary Cona, by *Donnacona (KF 2-912) Otto Pohlman 200
B. f., Mastola, by *Masked Marvel II (KF 2-912) Otto Pohlman 300
Ch. c., Miss Lantern, by *Pharamond II (KF 2-908) ____J. S. Jones, agent 3,000
Br. f., Royal Linda, by *Royal Falcon (KF 2-928) ____P and T Stable 700
B. f., Spindletop, by Flying Heels (KF 2-906) Philip Godfrey 1,500
B. f., Two Dot Day, by Mate (KF 2-912) H. A. Holden 200
12 head, $12,200; average $1,017

BLUE PAIR, b., 1938, Pairbypair—Eva B., by *Blue Pete

Dk. b. c., Bright as Gold, by Brilliant (S 2-423) R. H. Ellis 600
Br. c., Dusk Time, by Isaiah (S 2-423) Foxhill Stable 1,000
B. f., Falcon Lady, by *Royal Falcon (S 2-423) S. G. Miller 2,000
Dk. br. f., Flo Hope, by *Floral King (2-870) Ballantree 200
Ch. f., I'm Sorry, by *St. Germans (KF 2-908) Stemar Stable 1,100
B. f., Santa Inez, by Iron Crown (KF 2-918) H. Forrest, agent 400
6 head, $5,300; average $883

BLUE PETER (Eng.), ch., 1936, by Fairway—Fancy Free, by *Stefan the Great

*Br. c., Flowerdale, by *Bahram (KS 2-370) Cromwell Bloodstock Agency 10,100

BLUE SWORDS, b., 1940, by Blue Larkspur—Flaming Swords, by Man o' War

B. c., Eternal Buzz, by Eternal Bull (KF 2-932) Clark Horse Agency, Inc. 1,100
B. c., Little Shock, by Neddie (KF 2-932) Clark Horse Agency, Inc. 6,000
Ch. c., Oconee, by Whiskalong (KS 2-293) Dr. Robert C. Austin 5,100
B. f., Question Miss, by Questionnaire (KS 2-372) ____Ray H. Mullen Jr. 2,100
B. c., Reaping Jean, by Reaping Reward (KS 2-372) ____J. Paddock 2,000
Ch. c., Rose Baby, by Jean Valjean (S 2-422) P. A. Markey 7,500
B. f., Volotime, by Diavolo (KS 2-372) S. M. Gobus 20,000
7 head, $43,800; average $6,257

BOEANET, b., 1942, by *Cohort—Flying Pennant, by *North Star III

Reneff, b. f., Ma Nooney, by Psychic Bid (Md. 2-982) ____D. G. Smith 1,000
B. c., Night Market, by *Man o' Night (Md. 1-993) ____J. Nechamkin 125
Chevron, br. c., Wound Up, by Stimulus (Md. 2-982) ____Woodlyn Stable 1,100
3 head, $2,225; average $742

BOIS ROUSSEL (Eng.), br., 1935, by Vatout—Plucky Liege, by Spearmint

*Br. c., Ovada, by Solario (S 2-424) N. T. Mayo, agent 17,000

BOLD CAPTAIN, ch., 1940, by Bold Venture—Gayee, by Bostonian

Ch. c., Flighty Elenor, by Flight of Time (KF 2-904) ____Floyd H. Stark 1,300

BOLD SALUTE, ch., 1940, by Bold Venture—Ninnant, by Pennant

Thrust, ch. c., Stitching, by Sting (Md. 2-982) Sunny Acres Stable 550

BOLINGBROKE, b., 1937, by Equipoise—Wayabout, by Fair Play

B. f., Flight, by Stimulus (S 2-421) Bobanet Stable 1,300
Br. f., Forswear, by *Jacopo (S 2-424) Gee M. Cohen 2,300
B. c., Gallow, by *Sir Gallahad III (S 2-421) Marlboro Stud 5,600
B. c., *Grey Dun, by Turkhan (2-873) Max Panzner 300
Br. c., Night Heron, by *Tourist II (S 2-421) Stephen C. Clark Jr. 1,100
5 head, $10,600; average $2,120

*BOSWELL, br., 1933, by Bosworth—Flying Gal, by *Sir Gallahad III

Br. f., Amber Glow, by Sweep All (Can. 2-462) Phillip Gatti 600
B. c., Bright Jewel, by *Belfonds (Can. 2-462) W. Beasley 4,600
Dk. b. c., Colleen Pat, by Snark (Can. 2-464) S. Rotenberg 3,000
3 head, $8,200; average $2,733

BOW WOW, br., 1939, by *Bull Dog—Runaway Lass, by *Hourless

Blenheim Bow, br. c., Lady Blenheim, by *Blenheim II (Cal. 2-179) ____M. W. Breshmen 1,400

BOXTHORN, br., 1932, by Blue Larkspur—*Doreid, by Galloping Simon

Br. c., Short Shift, by Brevity (Cal. 2-154) F. A. Smith 900

BRAVE SOLDIER, b., 1940, by *Pharamond II—Brave Maid, by Man o' War

Ch. f., Buttonhook, by *Rounders (S 2-391) Foxhill Stable 400
Dk. ch. f., Osculation, by Osculator (S 2-391) Billy Dobbs 900

BREVITY, b., 1933, by Chance Shot or *Sickle—Ormonda, by Superman

Countess Brief, br. f., Countess Flip, by Count Arthur (Cal. 2-1118) ____William R. Dunning 600
Ch. f., Co-Varina, by *Cohort (Cal. 2-154) Paul R. Warmee 750
Ch. f., Sierra Bonita, by *Sierra Nevada (Cal. 2-154) ____Orville Greenlee 300
3 head, $1,650; average $550

BRIC A BAC, ch., 1941, by War Admiral—Bloodroot, by Blue Larkspur

Ch. f., Alpine Glamour, by Sweep All (Cal. 2-154) ____Mr. and Mrs. N. Gordon Phillips 3,500
B. f., Maemante, by Ariel (Cal. 2-154) P. A. Klipstein 3,750
Dk. ch. c., Wake, by Jamestown (Cal. 2-154) W. H. Hoffman Jr. 3,500
3 head, $10,750; average $3,583

BRIGHT NEWS, br., 1943, by Stardust—Inkling, by Son-in-Law

*Br. or gr. c., Emma, by *Mahmoud (S 2-424) Sefton Tranter, agent 6,600
*B. c., Naila, by Fairway (S 2-424) Greentree Stud, Inc. 7,000
*Ch. f., Ranee, by Bobsleigh (S 2-424) Nelson I. Asiel 4,200
*B. c., Suntop, by Dastur (S 2-424) Brookmeade Stable 17,500
4 head, $35,300; average $8,825

BRITISH BUDDY, ch., 1942, by Pilate—Nell McDonald, by High Cloud

Buddy's Best, ch. f., Best Policy, by Trojan (Md. 2-984) ____Louis Berman 1,600

BROKE EVEN, b., 1941, by Blue Larkspur—*La Troienne, by *Teddy

B. c., Edy O'Sullivan, by *Heliopolis (KF 2-906) Philip Godfrey 2,600
B. c., Emma Rose, by Matadi (KF 2-912) Mrs. E. Lawson 600

BROOKFIELD, b., 1942, by Bimelech—*Knockaney Bridge, by Bridge of Earn

B. c., Airy Going, by Pennant (KS 2-370) Velvet Acres 9,200
B. c., Beeaway, by *Waygood (KS 2-370) Milton Ritzenberg 5,400
B. f., Besieged, by Balladier (KF 2-928) Cromwell Bloodstock Agency 4,500
B. f., Daring Lady, by Diavolo (KS 2-321) Reverie Knoll 5,600
B. f., Distraught, by Mad Hatter (KF 2-846) H. C. Dodson, agent 2,700
B. f., Helen Gleason, by Wise Counsellor (S 2-420) ____Charles L. Wacker 7,000
Dk. b. c., Homebody, by General Thatcher (KS 2-320) ____Burton D. Chait 6,000
Dk. b. f., Loggetta, by Pompey (KF 2-908) H. Forrest, agent 2,600

(Continued on page 1430)

*Great Faith *looking weanlings*

Pictured above are five *Great Faith weanlings owned by Col. P. T. Chinn. Though they are wearing their winter coats and don't look as sleek as they would at any other time of the year, their general over-all resemblance to their sire is remarkable.

*GREAT FAITH'S first crop are now weanlings. They show plenty of substance, quality, and their resemblance to their sire is unique. *Great Faith, a stakes winner in England, is bred identically to Court Martial. They are both by Fair Trial, England's leading sire of 1950 and consistently among England's leading sires of 2-year-olds. They are both out of Hurry On mares and their second dams are granddaughters of Polymelus, great granddaughters of St. Simon. *Great Faith is about 14/16 brother-in-blood to Court Martial. From *Great Faith's first three dams have come 14 stakes winners.

In England

COURT MARTIAL is the sire of King's Bench, recent winner of England's Middle Park Stakes (equivalent to the Futurity in Great Britain). King's Bench was given 124 lbs. on the Free Handicap.

1952 Fee $400 Live Foal

BOSQUE BONITA

R. A. ALEXANDER III — Versailles, Ky. — Phone 310-X

YEARLING AUCTIONS

(Continued from page 1428)

Br. c., Miss Merriment, by High Time (KS 2-370) ____ F. W. Hooper 17,200
Dk. b. c., Sarah Loraine, by Wise Counsellor (KS 2-292) ____ Allison and Prestridge 7,000
B. f., Song Flight, by Balladier (KS 2-321) Reverie Knoll 7,300
B. f., Sunny Fields, by *Sir Gallahad III (KF 2-908) ____ J. M. Grieve 1,000
12 head, $75,500; average $6,292

*BROWN KING, b., 1932, by Nid d'Or—Coacia, by Marte II
Ch. f., Bull Dog Miss, by *Bull Dog (KF 2-845) Chester O'Malley 1,500
B. f., Carrie K., by Blue Larkspur (KF 2-904) Joe W. Brown 1,600

*BROWN MAN II, dk. br., 1933, by Poor Chap—Juana La Loca, by Eclair II
Daisy Brown, br. f., Daisy Bonnet, by Rehoboth (Md. 2-982) ____ Thomas H. Boland 200

BULL BRIER, br., 1938, by *Bull Dog—Rose Eternal, by Eternal
Blk. c., Andreen, by Sir Andrew (KF 2-912) J. H. Riedinger 1,500
Br. c., Lucky Louise, by Saladin (KF 2-912) J. B. Freely 700

BULL LEA, br., 1935, by *Bull Dog—Rose Leaves, by Ballot
B. c., Donita M., by Stimulus (KS 2-292) H. S. Finney, agent 22,000
B. c., Donita M., by Stimulus (2-1088) R. R. Dickman, agent 21,000
B. f., Lady Lark, by Blue Larkspur (KS 2-321) C. S. Jones 60,000
B. f., Off Gold, by Polydor (S 2-424) Twin Oaks 10,700
Br. c., Red Haze, by Man o' War (KS 2-372) G. F. Strickland 15,000
B. c., Risky Raid, by *Foray II (KS 2-293) Brandywine Stable 14,500
Ro. c., Spotted Beauty, by Man o' War (KS 2-370) ____ Glen Tomlinson, agent 35,000
7 head (1 sold twice), $178,200; average $25,457

BULL REIGH, b., 1938, by *Bull Dog—Risque Reigh, by Reigh Count
B. c., Plaited, by *Hairan (Cal. 2-155) William Goetz 5,000
B. c., Tarette, by Top Row (Cal. 2-179) Mrs. H. C. Morton 1,600

BULLROOT, b., 1946, by Bull Lea—Bloodroot, by Blue Larkspur
B. c., Wacky, by The Nut (Cal. 2-155) Luther and Cochran 700

BULL WEED, br., 1941, by Bull Lea—*Starweed, by Phalaris
B. f., Cheer Ersie, by Ladysman (KF 2-932) Hunt I. Greathouse 1,200
Blk. c., Perfume, by Psychic Bid (KF 2-908) H. Schulman 300
B. c., Some Day, by Supremus (S 2-423) J. A. Dakin 1,500
B. f., Vale Victory, by Valerictorian (KF 2-934) Sadie L. Foley 1,400
4 head, $4,400; average $1,100

BURG-EL-ARAB, br., 1942, by Boojum—*Aporoma, by Hurry On
Ch. f., *Aoudaia, by Town Guard (S 2-424) Apheim Stable 3,000
B. c., Fearless Girl, by Dark Hero (KF 2-904) Lexington Bloodstock Farms, Inc. 3,400
Br. f., Jungle Flower, by Tiger (KS 2-372) I. J. Collins 4,500
Br. c., Little Thrill, by Agrarian (KF 2-924) MacKenzie Miller, agent 4,500
Dk. br. f., Mary J. Walsh, by *Sickle (Md. 2-984) ____ Sidney Schupper, agent 800
Blk. f., Red Play, by Playdale (KF 2-912) E. K. Thomas, agent 700
B. c., Rugged Cross, by Gallant Fox (S 2-421) W. F. Wicks 1,200
B. c., To Dare, by *Challenger II (S 2-421) Gustave Smith 1,000
Ch. f., White Samite, by Gallant Fox (S 2-424) Cromwell Bloodstock Agency 3,000
9 head, $22,100; average $2,456

BURNING DREAM, b., 1942, by Bimelech—By Mistake, by *North Star III
Iron Point, b. c., *Brave Bird, by Heroic (S 2-391) ____ Twin Oaks Stable 5,700
Marinette, b. f., Bridal Gown, by *Beau Pere (S 2-391) ____ Mrs. George Proskaur 1,900
Little Tempest, b. f., Bustle, by *Pharamond II (S 2-391) ____ Twin Oaks Stable 6,600
Cross Rip, b. c., Safe, by Bargello (Cal. 2-1119) W. R. Cluer 1,000
4 head, $15,200; average $3,800

BY JIMMINY, br., 1941, by *Pharamond II—Buginarug, by Blue Larkspur
Br. f., Simplicity, by Pairbypair (Md. 2-978) I. Kirschbaum 1,300
B. c., Springbok, by Pompey (S 2-421) William Ziegler Jr. 4,500
B. f., Stiminnie, by Stimulus (S 2-421) Mrs. G. A. Shaw McKeon 4,000
3 head, $9,800; average $3,267

BY REUTER, br., 1936, by By Hisself—Lillian Reuter, by Escoba
Wildcrack, dk. b. c., Jimcrack, by Wildair (Cal. 2-1119) ____ John D. Ornoff 200
By Yuba, br. c., Yuba Girl, by Giblons Lad (Cal. 2-119) ____ Mr. and Mrs. Furman Jones 50

CABLE, br., 1943, by War Admiral—Miss Brief, by *Sickle
Lt. br. c., Black Night, by Lee O. Cotner (KF 2-916) ____ S. Helen Sadaoca 1,000
Dk. br. f., Castleridge, by Tintagel (KF 2-845) Art Goldblatt, agent 1,200
B. f., Cordicay, by Cri de Guerre (KS 2-321) Arnold Hanger 6,000
B. c., Gilded Bug, by Gilded Knight (S 2-424) Lily H. Ann Stable 5,100
Ch. f., Maidwell, by High Time (S 2-423) Cromwell Bloodstock Agency 2,000
Blk. c., Wise Portia, by Deliberator (KF 2-932) I. J. Cowan 1,700
6 head, $17,000; average $2,833

CANFIELD, b., 1938, by Chance Play—Swank, by *Chicle
Macura, br. f., Brown Ascot, by Cravat (Mex. 2-1336) ____ P. Bouffier 1,508
Leonina, ch. f., Light Tints, by Swahili (Mex-2-1336) ____ J. M. Soto 928
Soy Beduino, br. c., Little Centina, by Lawyer (Mex. 2-1336) ____ J. Gallardo 928
La Canela, b. f., Mi Secret, by Flying Heels (Mex. 2-1336) ____ L. G. Valdez 812
Lorena, ch. f., Our Liberty, by *Pot au Feu (Mex. 2-1336) ____ L. G. Valdez 754
Perla de Leon, b. f., Peggy Rouge, by Crucifixion (Mex. 2-1336) ____ L. G. Valdez 1,392
El Rival, br. c., Shasta Brown, by *Tracer (Mex. 2-1336) ____ Mrs. Bava 1,160
7 head, $7,482; average $1,069

CANNONS ROAR, ch., 1932, by Man o' War—Fine Gold, by *Golden Broom
Ch. f., Misbonita, by Chariot (KF 2-845) S. A. Alexander 500

CAN'T WAIT, ch., 1935, by Victorian—Winged Bee, by Infinite
Ch. f., Helen Porter, by The Porter (Cal. 2-179) P. A. Klipstein 1,100
B. f., Platina, by Easy Mon (Cal. 2-155) T. C. Rogers, agent 400
B. f., Trailing Home, by Jamestown (Cal. 2-155) T. C. Rogers, agent 350
3 head, $1,850; average $617

CARRIER PIGEON, ch. ro., 1937, by Equipoise—Rockdove, by Friar Rock
Ch. f., Cashier, by High Strung (KF 2-904) William Post and Son 2,500
Ch. c., Dacoral, by Stimulus (S 2-420) Mrs. Henry Obre 3,800
Ch. c., Doe-Bert, by Flares (KF 2-904) C. D. Holsey 1,100
Ch. f., Flying Donna, by Flying Heels (KF 2-906) ____ Luke Carver 700
Ch. f., Goodway, by *Waygood (KF 2-908) Jay-Bob Stable 1,800
Ch. c., Hugmore, by Count Gallahad (KF 2-932) Tollie Young 600
Ch. c., Lad's Gal, by Count Gallahad (KF 2-932) Leonard Hale, agent 700
Ch. f., Last Salute, by Bold Venture (KF 2-846) D. E. E. Blackwood 1,100
Ch. c., On the Double, by Sweep All (KF 2-846) S. A. Alexander 600
B. c., Poverty, by *Donnacona (KF 2-846) Joe Tomlinson 1,100
B. c., Puritan Lady, by Bostonian (KF 2-932) H. C. Wolfe 3,000
B. f., Summer Night, by *Man O'Night (KF 2-934) ____ Nicholas de las Casas 600
Ch. c., Swan Song, by Stimulus (KF 2-932) Robert Davis 100
Ch. c., Veeks, by Transmute (KF 2-906) Red Top Farm 2,200
Ch. f., *Zaltowna, by Town Guard (KF 2-908) E. M. O'Brien 2,000
15 head, $21,900; average $1,460

CASE ACE, b., 1934, *Teddy—Sweetheart, by Ultimus
B. c., *Betsy Ross II, by *Mahmoud (S 2-421) Cockfield Stable 17,000
Ch. c., Lady Glory, by American Flag (S 2-420) C. H. Johanneson 5,400
B. c., Miss Dodo, by Man o' War (S 2-424) R. N. Webster 6,500
Dk. b. f., New Flower, by Discovery (S 2-424) A. Levinson 3,400
4 head, $32,300; average $8,075

CATACLYSM, dk. b., 1942, by Johnstown—Catalysis, by Stimulus
B. f., Enigma, by King Cole (Md. 2-984) Jannon Fisher Jr. 350
Ch. f., Follie Lee, by Zayin (Md. 2-984) William Woerner 200
Tumbril, br. f., Miss Accompli, by Judge Hays (Md. 2-982) ____ Anthony Derest 650
3 head, $1,200; average $400

CHALLEDON, b., 1936, by *Challenger II—Laura Gal, by *Sir Gallahad III
B. c., Breathless, by Haste (KS 2-370) Mrs. Widener Wichfeld 12,600
Ch. f., Dinner Horn, by *Pot au Feu (KF 2-846) Stuart Shulman 1,800
B. c., Imola, by Whichone (KS 2-321) Milton S. Erlanger 5,000
B. c., In Review, by Haste (S 2-422) Morris H. Dixon, agent 4,000
B. f., Margaret Reigh, by Reigh Count (KS 2-320) ____ Altair Farm 5,000
B. f., Mefly, by Menow (KF 2-914) Tollie Young 1,000
Lt. ch. f., Mural, by Chance Play (KS 2-320) H. G. Bockman 2,000
B. c., Pennant Girl, by *Rire aux Larmes (KF 2-906) ____ W. R. Beasley 12,200
B. f., Rocky Margot, by Sea Rock (KF 2-846) Jack Lieberman 2,000
B. f., Souptonuts, by *Heliopolis (KF 2-846) E. D. Levinson 3,600
10 head, $49,200; average $4,920

CHALLENGE ME, br., 1941, by *Challenger II—Cash Book, by *Bull Dog
Dk. b. f., Ariel Belle, by Ariel (KF 2-845) True Davis Jr. 1,000
B. c., Bonnie Lassie, by High Quest (KF 2-906) H. C. Wolfe, agent 900
Br. c., Bright Wine, by Peter Hastings (KS 2-320) ____ William Goadby Loew 3,800
Dk. b. f., Brolette, by *Pharamond II (KF 2-845) ____ Jim Marshall 800
Br. c., Calamint, by Count Gallahad (KF 2-916) Maurice Wells 700
Dk. b. c., Celestial Blue, by Supremus (KF 2-916) ____ C. C. Kranz 500
Br. f., Cerelda Jane, by Agrarian (KF 2-928) Cromwell Bloodstock Agency 700
B. f., Corday, by Carrier Pigeon (KF 2-845) C. C. Boshamer 800

Br. f., Jobelle, by Jock (KF 2-918)
J. M. Grieve 1,000
B. c., Julio, by Ariel (KF 2-845)__T. D. Buhl 1,700
B. f., Mad Finis, by Mad Hatter (KF 2-908)
Flandco Farm 2,800
B. f., Maidal Miss, by Gallant Sir (KF 2-912)
Byron L. Nixon 400
Dk. b. f., Me Again, by Menow (KF 2-845)
William Post and Son 3,400
B. f., Mighty Lucky, by Misstep (KF 2-846)
W. L. Wilson 1,500
B. f., My Dainty, by *Porte Drapeau (KF 2-908) _____Joe Tomlinson 3,300
Br. c., Pleasurette, by Hash (KF 2-846)
R. Dees, agent 1,800
B. c., Requisite, by Requested (KF 2-846)
William Post and Son 2,100
B. f., Stimula, by Stimulus (KF 2-908)
Flandco Farm 600
Br. c., Strong, by Man o' War (KS 2-320)
John Annaloro 1,200
19 head, $29,000; average $1,526

CHANCE SHOT, b., 1924, by Fair Play—*Quelle Chance, by Ethelbert
B. f., Forgotten Lady, by Don Leon (KF 2-912)
R. O. Nuzum, agent 500

CHAOS, ch., 1943, by *Sickle—Laughing Queen, by *Sun Briar
B. f., Annikin, by Ladkin (Md. 2-982)
Louis J. Basilisco 250

CHARLEY O., br., 1930, by *Hourless—*Clonakilty, by Catmint
B. c., Wee Time, by Time Maker (2-868)
B. F. Dishman 850

CHIEF BARKER, b., 1942, by *Sickle—Albania, by *Bull Dog
B. c., Alauna, by Best Seller (KF 2-846)
P. J. McMullen 2,200
Br. c., Shoebeau, by Shoeless Joe (KF 2-912)
J. B. Freely 900

Br. f., Wise Mistake, by Port au Prince (KF 2-916) _____Joe Thomas, agent 1,000
3 head, $4,100; average $1,367

CHIEF TEDDY, ch., 1939, by Oyster Bay—*Mischief, by Aberglaube
Garpole, b. f., Hy-Pole, by Flagpole (Md. 2-982)
Lloyd Cadwalader 100

CHOP CHOP, dk. b., 1940, by Flares—*Sceptical, by Buchan
†B. c., Sweetbroom, by Stimulus (Can. 2-464)
R. Horner 350
†by Fire.horn or Chop Chop

*CHRYSLER II, br., 1931, by *Teddy—Quick Change, by Hurry On
Gr. c., Castle Haven, by Stimulus (KF 2-932)
Theo. Mueller 1,300
B. c., The Frank, by *Pharamond II (KS 2-293)
Emil Denemark 6,000

CLOSEBURN (Eng.), b., 1944, by Bellacose—Cuddlededee, by Bolingbroke
Ch. f., *Urbane, by Ujiji (S 2-423)
Frank Podesta, agent 1,000

CLOTH O' GOLD, b., 1935, by *Sir Gallahad III—Marching Along, by Man o' War
Golden Prattle, b. f., Money Talks, by Runantell (Md. 2-982) _____Milton Ritzenburg 700
Splash o' Gold, b. f., Value Received, by Good Goods (Md. 2-982) _____George W. Rutt 350

COLDSTREAM, b., 1933, by *Bull Dog—Nimble Hoof, by Sweep
B. f., Chic Fay, by Chicstraw (KF 2-916)
I Gushen 3,500
Ch. c., Del Turban, by Abdel (KS 2-293)
Reverie Knoll Farm 4,700
Br. c., My Brush, by Menow (S 2-421)
Mrs. Alfred Roberts 4,000
B. c., New Queen, by Khamseen (KS 2-292)
E. Constantin Jr. 5,000
B. f., Pamalette, by *Bright Knight (KF 2-906)
P. J. McMullen 1,500

Ch. f., Playfull, by Chance Play (KS 2-292)
Herbert Herff 4,100
Ch. f., Speed Mil, by Reaping Reward (S 2-423)
M. F. Drinkhouse 1,300
Br. c., Sweet Afton, by Balladier (KF 2-916)
E. S. Bonner 1,100
8 head, $25,200; average $3,150

*COLONUS, b., 1938, by Portofino—Genoa, by Baralong
Balamo, ch. f., Bala Lady, by Bimelech (Cal. 2-155) ____J. W. Wilkins and D. O. Crone 750
Fort Steele, b. c., Lady Muffet, by Gallant Duke (S 2-391)_____Twin Oaks Stable 2,100
Star Peak, blk. f., Miss Black Out, by Teddy Weed (S 2-391)_____Sam Finkelstein 1,200
3 head, $4,050; average $1,350

CONDIMENT, ch., 1943, by Eight Thirty—Lazy Susan, by *St. Germans
Ch. c., Dark Mews, by *Man O'Night (KF 2-934)
Sam E. Wilson 2,200
B. c., Grand Matron, by Johnstown (KF 2-934)
Sam E. Wilson 3,700
B. c., Hour O'Day, by *Hourless (KF 2-912)
Loray Stable 400
Ch. c., In Thanks, by Thanksgiving (KF 2-934)
Homer Myers 1,000
Ch. c., In The Night, by Grand Slam (KF 2-934)
Charles H. Koring 1,300
Ch. f., Mimi, by Display (KF 2-934)
Sam E. Wilson 1,000
Ch. c., Mollie Barton, by Sir Barton (KF 2-934)
Mrs. D. Shukundo 1,000
Ch. c., My Peach, by Pairbypair (KF 2-906)
J. M. Grieve 1,200
8 head, $11,800; average $1,475

CONTRADICTION, b., 1939, by Insco—Vice Versa, by *Polymelian
B. g., Cogartown, by Rolled Stocking (KF 2-912)
J. O. Bryant 1,000
Br. c., Three Bells, by He Did (KF 2-906)
Philip Godfrey 3,200

(Continued on page 1434)

PIET

Grand Slam — Chance Play, by Fair Play
Grand Slam — Jean Bowdre, by Luke McLuke
Valdina Lark — Blue Larkspur, by Black Servant
Valdina Lark — Teco, by *Golden Guinea
Family No. 15

Retired Sound to Enter Stud in 1952 After Winning:

• ARLINGTON FUTURITY

This leading 2-year-old race also was won by Piet's sire, Grand Slam. When Piet won it the field included several horses which went on to win considerably more than $100,000 each.

• SPALDING LOWE JENKINS

At 1 1/16 miles, this fall race for 2-year-olds usually attracts horses which promise to go on. However, Piet and Alsab are the only two which have been able to win it carrying more than 121 pounds.

• TOBOGGAN HANDICAP

This Belmont fixture is one of the best 6-furlong tests. It was won by Piet's grandsire, Chance Play, and the latter's grandsire, Hastings, and by such other good sires as Eight Thirty, Equipoise, etc.

• JAMAICA HANDICAP—3 TIMES

Each time Piet won this race he defeated horses ranked as leaders at this distance—6 furlongs.

• WHITNEY STAKES

At 1¼ miles, this Saratoga race usually has been won by horses which go on to sire success. A few of them: Equipoise, War Admiral, Eight Thirty, Challedon, Discovery.

• AND—

numerous other stakes under class-proving conditions, such as the heaviest impost for the winner of the Ral Parr Stakes in its history of more than 40 years, fastest time in Bay Shore for a horse carrying 120 or more pounds. Piet, winner of $257,440, is the property of P. A. Markey.

$1,000—LIVE FOAL
Approved Mares

All inquiries to

T. C. PIATT
CRESTWOOD FARM
Phone 4-4863

SPURR PIKE LEXINGTON, KY.

This sire success

Every Spendthrift Stallion With Produce to Race in 1951 Was the Sire of Stakes Winners in 1951—*Alibhai, *Ardan, *Bernborough, Jet Pilot and Requested.

means sales succ

More yearlings, sired by Spendthrift Stallions, sold in the top brackets ($25,000 and more for colts, $20,000 and more for fillies) in the 1951 yearling auctions, than yearlings by sires at any other farms.

66 yearlings average $13,945

To sell good yearlings—meaning good in price and good in ultimate performance—a prerequisite is a successful sire—with sales appeal. And sales appeal means many things. Not only good looks, not only a superb pedigree, not only performance—it means *all* these things.

The record of the Spendthrift stallions in 1951 has been outstanding. First of all every Spendthrift Stallion with anything to race in 1951 has had out stakes winners this year. This reflects in the acceptance of Spendthrift-sired yearlings in the sales rings.

In 1951 six of the ten stallions listed on the right were represented by 66 yearlings sold at auction. They brought a total of nearly one million dollars—to be exact $919,400. This is an average price of $13,945 for each yearling sold at public auction—sired by a Spendthrift Stallion.

. . . this is the record of success—success in the sales ring, reflecting success on the race tracks.

LESLIE COMBS II *Spendthrift Farm* LE

by these successful sires

ACE ADMIRAL
*Heliopolis—War Flower, by Man o' War
$1,000 Live Foal

***BERNBOROUGH**
Emborough—Bern Maid, by Bernard
$1,500 Live Foal

BILLINGS
*Mahmoud—Native Gal, by *Sir Gallahad III
Book Full

JET PILOT
*Blenheim II—Black Wave, by *Sir Gallahad III
Book Full

REQUESTED
Questionnaire—Fair Perdita, by Eternal
Book Full

***ALIBHAI**
Hyperion—Teresina, by Tracery
Book Full

***ARDAN**
Pharis—Adargatis, by Asterus
Book Full

CHIEF BARKER
*Sickle—Albania, by *Bull Dog
$500 Live Foal

***NIZAMI II**
Nearco—Mumtaz Begum, by *Blenheim II
$750 Live Foal

***SHANNON II**
Midstream—Idle Words, by Magpie
Book Full

LEXTON, KY.

YEARLING AUCTIONS

(Continued from page 1431)

*CORINTO II, ch., 1939, by Pantera—Churrincha, by Trigal
Ch. c., Swift Motion, by Supremus (Cal. 2-154) Mr. and Mrs. N. Gordon Phillips 5,750

COSMIC BOMB, dk. b., 1944, by *Pharamond II—Banish Fear, by Blue Larkspur
B. f., Ariel Beauty, by Ariel (S 2-391) Hugh Dufford, agent 3,500
B. c., Horn, by Annapolis (S 2-421) Hugh A. Grant 2,700

COUNTERBALANCE, gr., 1939, by Equipoise—*Judea, by Roi Herode
Ch. f., Pairzetta, by Pairbypair (Cal. 2-154) F. A. Smith 600
B. g., Something Blue, by Blue Larkspur (Cal. 2-154) Jack Fox 250

COUNT FLEET, br., 1940, by Reigh Count—Quickly, by Haste
B. f., Army Flirt, by Man o' War (KS 2-320) Andrew J. Crevolin 6,600
Br. c., Banish, by Count Gallahad (KS 2-320) Cain Hoy Stable 25,000
B. c., Black Wave, by *Sir Gallahad III (KS 2-293) L. B. Mayer 36,000
B. f., Fair Weather, by *Sickle (KS 2-370) L. B. Mayer 26,000
B. c., Good Defense, by Chance Shot (KS 2-320) Gustave Ring 23,000
B. f., Grand Gala, by *Sir Gallahad III (KS 2-320) F. W. Hooper 8,500
Br. c., Jacola, by *Jacopo (KS 2-320) Brookmeade Stable 33,000
Dk. b. c., Lost Horizon, by *Sir Gallahad III (KS 2-293) William Goadby Loew 35,500
B. c., Miss Rusty, by *Easton (S 2-422) Starmount Stable 9,100
B. c., Risque, by Stimulus (KF 2-934) James W. Smith 8,000
Ch. c., War Kilt, by Man o' War (S 2-421) William du Pont Jr. 22,500
11 head, $233,200; average $21,200

COUNT GALLAHAD, b. or br., 1934, by *Sir Gallahad III—Anita Peabody, by Luke McLuke
B. c., Shirvani, by *Beau Pere (Cal. 2-154) F. A. Smith 400

COUNT SPEED, b., 1943, by Reigh Count—Quickly, by Haste
Br. f., Doggerel, by *Bull Dog (S 2-421) Leroy Hetzel 6,100

CRYSTAL COUNT, ch., 1936, by Crystal Pennant—Miss Tracer, by *Tracer
Ch. f., Seraph, by Nocturnal (Cal. 2-1119) A. D. Inman 225

CURATE, ch., 1926, by Fair Play—Irish Abess, by Celt
Cr. c., Pea Green, by Legume (S 2-462) George Auerbach 1,200
Ch. f., Wigo, by Gold Express (S 2-462) L. J. Ragonetti 500

DELIBERATOR, b., 1933, by Wise Counsellor—Azurita, by Hessian
Br. c., Amnetsy, by Hard Tack (KF 2-928) L. Aarons 500
Br. c., Barbara K., by High Breeze (KF 2-900) P and T Stable 900
B. c., Lia, by Jock (KF 2-912) W. H. Foales 1,100
B. f., Lora Sweep, by Sweep All (KF 2-912) W. R. Buster, agent 300
B. c., Miss Sal, by Devil Red (KF 2-928) H. K. Stevens, agent 100
Ch. f., Missus Flynn, by Morford (KF 2-904) P. S. Flynn 200
B. c., Strathspey, by *Strathleven (KF 2-912) Mrs. Raymond Barbin 400
7 head, $3,500; average $500

DEVIL DIVER, b., 1939, by *St. Germans—Dabchick, by *Royal Minstrel
B. f., Benevolence, by *Sir Gallahad III (KS 2-370) Harry Benet 8,100
B. c., Blenrose, by *Blenheim II (S 2-422) P. A. Markey 4,700
B. c., Challadonna, by *Challenger II (S 2-424) Robert Dotter 3,000
Dk. br. f., Colosseum, by Ariel (KS 2-321) Altair Farm 3,500
B. f., Gallant Lady, by *Sir Gallahad III (S 2-421) William Post 4,000
Ch. c., Gallita, by *Challenger II (S 2-424) Henry Miller 1,100
B. f., Miss Wezie, by *Boswell (KS 2-293) D. L. Reynolds 2,700
Ch. c., Murmuring, by Mad Hatter (1-816) Hal Steele, agent 2,100
Ch. c., Murmuring, by Mad Hatter (KS 2-370) Thomas Piatt 2,800
Ch. c., Murmuring, by Mad Hatter (KF 2-914) Tom B. Young 1,100
B. f., Susan Constant, by Jamestown (KF 2-916) Stanley Mikell 700
B. c., Sweater Girl, by *Rhodes Scholar (KS 2-321) J. J. Nolan, agent 10,000
12 head (one sold three times), $43,800; average $3,650

DEVIL'S THUMB, b., 1940, by Grand Slam—Daintiness, by Blue Larkspur
My Devil, b. f., Myscout, by Porter's Mite (Cal. 2-179) S. E. Rodder 300
Br. f., Tropic Isle, by Man o' War (2-868) Justin Funkhouser 100

DISCOVERY, ch., 1931, by Display—Ariadne, by *Light Brigade
B. f., Lady Flares, by Flares (KS 2-321) I. P. MacNair 1,000
B. f., Lady Flares, by Flares (KF 2-914) Aug Muckler 1,000
B. f., Now-Me, by Menow (KS 2-292) C. S. Jones 5,100
Ch. f., Shining Eyes, by High Strung (S 2-422) Mrs. Robert L. Gerry 11,600
4 head (one sold twice), $18,700; average $4,675

DISCUS, b., 1942, by *Ajax—*Eastward II, by *Easton
My Fashion, ch. f., Roman Gift, by Cartago (Cal. 2-1119) Horseshoe B Ranch 300
Praidid, b. f., Sweet Praise, by Roman Soldier (Cal. 2-1119) Mr. and Mrs. S. T. Carter 300
Gina Rice, b. f., Virginia S., by Double Heart (Cal. 2-1119) Horseshoe B Ranch 175
3 head, $775; average $258

DOGAWAY, br., 1934, by *Bull Dog—Runaway Lass, by *Hourless
Br. c., Baranna, by Bargello (Cal. 2-154) F. H. Gilbert 600
Ch. c., Best Maifou, by Best Pal (Cal. 2-154) Allison and Prestridge 2,600
Dk. br. c., Dominant Star, by Dominant (Cal. 2-154) F. H. Gilbert 2,750
Ch. c., Icy Run, by Coldstream (Cal. 2-154) R. P. and D. C. Harper 6,000
B. f., Lista Bar, by Bargello (Cal. 2-154) Donald Borelli 600
B. f., Nancy Bar, by Bargello (Cal. 2-154) Walter G. Kruse 700
Br. f., Quality Shot, by *Sunshot (Cal. 2-154) Ann Pepper 1,100
Dk. br. f., Smart Girl, by Peter Hastings (Cal. 2-154) F. H. Gilbert 1,250
Br. c., Stringalong, by *Swift and Sure (Cal. 2-154) Mr. and Mrs. James H. Seley 8,500
9 head, $24,100; average $2,678

DOGPATCH, br., 1939, by *Bull Dog—Rose Leaves, by Ballot
B. c., Touring Lady, by *Tourist II (Cal. 2-155) L. W. Kidd 2,150
B. f., Wyoming Witch, by Sir Barton (Cal. 2-155) H. H. Helbush 3,800

*DOMINGO, b., 1939, Columbo—*Oronsay, by Sansovino
Ch. c., Alpine Tizona, by *Outis (Cal. 2-155) Mr. and Mrs. K. B. Kehler 1,050
Ch. f., Camptown Lady, by Camptown (Cal. 2-1120) Forest D. Correll and James W. Billotte 650
Br. c., Controversy, by Larwin (Cal. 2-155) Don Brashears 1,000
Ch. f., Great Moment, by Easy Mon (Cal. 2-155) Clymare Brothers 850
Br. c., Gun Deck, by Agrarian (Cal. 2-155) Albert Foster, agent 1,400
B. f., Kid Finish, by Bargello (Cal. 2-1120) William E. Butler 1,500
Blk. c., Lone, by Stimulus (Cal. 2-155) Albert Foster, agent 4,200
B. f., Midriff, by Stimulus (Cal. 2-155) Mike Castagno and Marcian Cronister 950
Ch. c., Miss Mistake, by Joe Schenchk (Cal. 2-1120) William E. Butler 1,000
Br. f., Miss Sarita, by Jack High (Cal. 2-1120) Mr. and Mrs. D. O. Crone 800
Ch. c., Rene G., by *Hairan (Cal. 2-155) William Goetz and H. L. Daniels 7,000
B. c., Sassy Mate, by Mate (Cal. 2-1120) W. J. Hirsch 2,200
12 head, $22,600; avearge $1,883

DRUM MAJOR, ch., 1943, by Man o' War—Artifice, by *Light Brigade
Converse, ch. f., Bold Talk, by Bold Venture (Md. 2-982) Frank Tapian 400

*EASTON, br., 1931, by Dark Legend—*Phaona, by Phalaris
B. c., Miss I. Q., by Head Play (KF 2-934) H. Forrest, agent 4,500
B. c., Not So Blue, by Blue Larkspur (S 2-421) Mrs. Alfred Roberts 3,500

EASY MON, b., 1936, by *Pharamond II—Slow and Easy, by Colin
Ch. f., Chic Lassie, by Chicstraw (KS 2-239) Douglas Smith Sr. 2,500
Ch. c., Epigift, by Epithet (KF 2-846) High Tide Stable 3,100
B. c., Grim and Gay, by Zacaweista (KF 2-908) Earl R. Martin and W. N. McKinney 7,300
Ch. c., Hover, by Messenger (KS 2-292) Duke Pailet 5,000
Ch. c., Jane F., by Justice F. (KF 2-906) Lewis K. Haggin 6,500
Br. c., Mesella, by Messenger (KF 2-845) Art Goldblatt, agent 4,000
Br. c., Monk's Memo, by *Monk's Way (KF 2-916) Monaghan Stable 3,100
B. c., Recompense, by Reaping Reward (KS 2-370) Mrs. C. A. Carlino 3,800
B. f., Royal Heritage, by Eight Thirty (KF 2-916) Fred M. Coogan 900
Ch. c., Sable Lady, by *Waygood (S 2-422) Sidney J. Smith, agent 7,700
10 head, $43,900; average $4,390

EIFFEL TOWER, b., 1943, by *Beau Pere—La France, by *Sir Gallahad III
B. c., *Golden Chant, by Arausio (Cal. 2-154) E. H. J. Shaw, agent 600

EIGHT THIRTY, ch., 1936, by Pilate—Dinner Time, by High Time
B. c., *Dusk II, by Asterus (KS 2-372) Charles Rufi 13,500
B. f., Esteemed One, by Jacomar (KS 2-292) M. and J. Sanford 4,100
Br. f., Evening Tire, by *Bull Dog (KS 2-370) Burton D. Chait 13,200
B. f., Lady Day, by Haste (KS 2-293) A. B. Hancock Jr., agent 10,000
Br. c., Lotus Flower, by Whichone (S 2-421) George M. Humphrey 23,000
Ch. c., Miss Porter, by The Porter (KS 2-292) Allison and Prestridge 14,000
B. c., More Delight, by *Pharamond II (KS 2-321) Herbert Herff 11,000
B. c., Never Change, by *Royal Minstrel (KS 2-370) Sam E. Wilson Jr. 13,100
Ch. c., Sugar Run, by *St. Germans (KS 2-320) G. I. Martin 7,000
9 head, $108,900; average $12,100

EMILEO, b. or br., 1933, by Sun Pal—Lady Astor, by Sweep
Br. c., Mighty Gay, by Gay Monarch (KF 2-914) E. S. Stoner 100

(Continued on page 1436)

HONEYMOON'S FULL BROTHER

There is INDIVIDUALITY

The Best Bred *in* **Son of**
***Beau Pere** **at Stud**

YES, a very definite individuality—in that every horse acting as a sire that was produced from one of his first three dams has proved to be a great, or better than average sire.

Let's examine the winners again that came from his first three dams.

1st dam Panoramic, dam of

Honeymoon	Shining Deed
Nimble	Graphic
High Top	Pedigree
Honey's Sister	Mulligatawney

Hemisphere

2nd dam, Dustwhirl, dam of

Whirlaway	Reaping Reward
Feudal Lord	Whirlette

Good Ending, etc.

3rd dam Ormonda, dam of

Osmand	Miss Brief
Dustwhirl	Brevity
Orageuse	Robinson Crusoe
Alert	Binder, etc.

Think of it—the produce of these three mares won approximately $1,500,000.

Pedigree's inaugural season will be a limited one in number. Dams of winners given first consideration.

PEDIGREE comes from a family where every second horse seems to be a stakes winner.

Winner of four stakes, never less than 120 pounds, from 5½ furlongs to 1¼ miles and $99,485.

1952 STUDU FEE $1,000
(WITH RETURN)

Resident at

Northridge Farms

Devonshire and Reseda Blvds.
Northridge, Calif.

Format by T. W.

YEARLING AUCTIONS

(Continued from page 1434)

B. f., Valdina Fair, by Night Flyer (KF 2-912)
Otto Pohlman 200

EQUIFOX, b., 1937, by Equipoise—Catherine Fox, by *Mount Beacon

Lt. b. f., Bound To Win, by War Whoop (KF 2-904) D. R. Thompson 100
Dk. b. f., Brown Plumage, by Hard Tack (KS 2-320) Howard Wells 7,000
B. f., Cindy, by Stimulus (KF 2-912)
Lexington Bloodstock Farms 1,500
Br. f., Eastward, by On Watch (KF 2-912)
Lee Niles, agent 1,100
Ch. f., Silk Hosiery, by Ariel (KF 2-908)
C. C. Kranz 1,000
5 head, $10,700; average $2,140

ERRARD, b., 1942, by *Challenger II—Ruddy Light, by *Honeywood

B. c., Blue Tack, by Hard Tack (KF 2-908)
E. M. O'Brien 6,500
B. f., Gradation, by Gallant Fox (KF 2-846)
Al Kane, agent 9,000
B. c., Lovely Girl, by Vito (KF 2-846))
Jack Lieberman 4,600
Dk. b. c., Maevola, by Diavolo (KS 2-372)
Noble Threewit 9,700
B. f., Martha Doyle, by Bull Lea (S 2-421)
Julius Schanzer 2,500
B. f., Rebecca R., by High Quest (KF 2-906)
Sadie L. Foley 700
Ch. f., Semi Circle, by Sun Circle (KF 2-845)
E. P. Rodriguez 2,700
B. f., Tremendous, by Canter (S 2-462)
Max Hirsch 1,400
8 head, $37,100; average $4,638

ETERNAL BULL, b., 1939, by *Bull Dog—Rose Eternal, by Eternal

B. c., *Angel, by *Easton (KS 2-372)
Wallace Gilroy 10,100
B. c., Cross Keys, by *Pharamond II (KF 2-908) H. Forrest, agent 4,000
B. c., Dauntless Gal, by American Flag (KS 2-372) Milton Ritzenberg 3,600
Br. c., Delmarie, by Pompey (S 2-421)
J. J. Amiel 17,000
B. c., Earliana, by American Flag (KS 2-372)
C. Hartwick 8,100
B. c., Fairy Day, by Man o' War (S 2-422)
Courtney Burton 12,500
B. c., Fly Home, by *Pharamond II (KS 2-293)
G. R. Bryson 4,800
B. c., Hermitage Girl, by Hash (KS 2-293)
G. A. Cavanagh 2,600
B. c., Hermitage Girl, by Hash (KF 2-928)
T. G. Benson and T. P. Morgan 3,400
Br. c., Jaunty Miss, by Yellow Tulip (KF 2-846)
George Collins 3,500
B. c., Passerine, by American Flag (KF 2-845)
J. L. Bauer 2,500
B. c., Skeet Shot, by Gallant Fox (KS 2-293)
Henry Forrest 3,100
B. c., Swell Play, by Display (KS 2-320)
H. Rosset 3,600
Dk. br. f., War Party, by Man o' War (KS 2-320) Allen T. Simmons 4,700
Dk. br. f., War Party, by Man o' War (KF 2-932) Mrs. R. L. Reineman 4,100
B. f., Windward Isle, by Pilate (S 2-423)
A. Middendorf 1,100
16 head (two sold twice), $88,700; average $5,544

ETERNAL LARK, b., 1945, by Eternal Bull—Birdlea, by Blue Larkspur

B. f., Lady Tread, by Port au Prince (KF 2-906) Sadie L. Foley 500
Ch. c., Nice Goin', by Whiskalong (KF 2-906)
G and G Stable 3,300
Ch. f., Sadieville, by Chance Play (KF 2-846)
S. A. Alexander 500
B. f., War Vigil, by Boatswain (S 2-423)
J. A. Dakin 500
4 head, $4,800; average $1,200

ETERNAL WAR, b., 1944, by Eternal Bull—Red Haze, by Man o' War

Br. c., *Anticipation II, by *Ksar (KF 2-846)
M. F. Drinkhouse 2,800
Ch. f., Brown Street, by *Kiev (KF 2-932)
Theo. Mueller 1,400
B. c., Desert Rose, by Chicaro (KF 2-932)
Allen T. Simmons 1,000
B. c., Fran, by *Grandace (KF 2-906)
Allen T. Simmons 1,700
Ch. c., Lac-Ha-Laura, by Vito (KF 2-906)
Allen T. Simmons 2,100
B. c., Miss Bunt, by Sweep Like (KF 2-846)
Tony Dundovich 900
B. f., Portaire, by The Porter (KF 2-846)
Allen T. Simmons 1,800
B. c., Slavic, by *Justice F. (KF 2-846)
P. S. Flynn 800
8 head, $12,500; average $1,563

*FAIRARIS, ch., 1939, by Fair Trial—Nunnery, by Friar Marcus

Br. f., Dinah Home, by He Did (Can. 2-464)
J. Frowde Seagram 1,300
Br. c., Tidal, by *Bull Dog (Can. 2-464)
H. R. Bain 3,700

FAIRY MANHURST, ch., 1940, by Man o' War—Star Fairy, by *The Satrap

Ch. c., Cartela, by *Chicle (S 2-424)
Mrs. Henry A. Obre 6,100

FENELON, b., 1937, by *Sir Gallahad III—*Filante, by Sardanapale

Ch. f., Pentreigh, by Reigh Count (KF 2-918)
P. Francis 200

FIGHTING FOX, b., 1935, by *Sir Gallahad III—Marguerite, by Celt

Ch. c., Darling, by Pompey (KF 2-908)
Harborvale Stables 5,200
Ch. c., Firetop, by Man o' War (KS 2-293)
E. Constantin Jr. 8,500
B. f., Frith, by *Wrack (KF 2-916)
Lizzie B. Ragan 1,500
Ch. c., Glitter, by Display (KS 2-321)
G. R. Bryson 4,500
B. f., Knight's Nurse, by *Bright Knight (S 2-462) F. J. McNulty 5,000
Dk. br. f., Merry Onig, by *Gino (KF 2-908)
S. A. Alexander 1,400
Br. c., *Skeet, by *Bahram (KS 2-293)
Gustave Ring 3,100
Ch. c., Top Band, by *Bright Knight (KF 2-846) E. M. O'Brien 3,100
Ch. f., Weep Not, by Peace Chance (KF 2-908)
Alex Schavel 1,500
9 head, $33,800; average $3,756

FIGHTING FRANK, b., 1943, by Fighting Fox—Stony Stare, by Campfire

Ch. c., Donna Carla, by *Donnacona (KF 2-906)
Mrs. Raymond Barbin 1,500
B. f., Ducah, by Nassak (KF 2-918)
P and T Stables 800
Br. c., Hasty Wise, by Crusader (KF 2-906)
T. G. Benson 2,300
Dk. b. c., Housewife, by Rolled Stocking (KF 2-932) J. C. Gillem, agent 1,000
Ch. f., Intriguing, by Agrarian (KF 2-846)
S. A. Alexander 1,100
Br. c., Squeeze Thru, by Count Gallahad (KF 2-846) M. Resseguet 1,600
B. c., Sweepset, by Upset (KF 2-846)
Bruce Betzer 1,600
Ch. f., Wise Joyce, by Wise Counsellor (KF 2-846) D. R. Williams 700
8 head, $10,600; average $1,325

FIGHTING STEP, ch., 1942, Fighting Fox—Stepinanna, by Misstep

B. c., Donna Jo, by Pompey (KS 2-321)
H. W. Williams, agent 5,100
Ch. f., Harriet A., by Balladier (KF 2-906)
M. Resseguet 1,700
Ch. f., Mere Markette, by Invermark (KF 2-906)
J. Graham Brown 800
Ch. c., Mil, by Hydromel (KS 2-322)
J. Graham Brown 4,700
Ch. c., Odd or Even, by Chance Play (KS 2-321)
H. W. Williams, agent 5,000
Ch. f., Suprine, by Supremus (KF 2-916)
L. W. Maulding 500
6 head, $17,800; average $2,967

FIRETHORN, br., 1932, by *Sun Briar—Baton Rouge, by Man o' War

Dk. b. c., Aloof, by *North Star II (Can. 2-462)
E. P. Taylor 7,000
Br. c., Beauedwina, by Sun Beau (Can. 2-462)
L. Maynard 500
B. f., Fealty, by Bow To Me (Can. 2-464)
M. McDougall 1,100
B. c., Frisiman, by Frisius (Can. 2-464)
Oak Ridge Farm 2,100
Ch. c., G. I. Jenny, by Johake (Can. 2-464)
E. C. Pasquale 1,800
Br. f., La Fille Koo, by Koodoo (Can. 2-464)
W. C. Pittfield 600
Ch. c., Red Meadow, by Ariel (Can. 2-464)
Eddie Glass 1,000
Ch. c., Stimulitha, by Stimulus (Can. 2-464)
Stafford Farms 8,100
8 head, $22,200; average $2,775

*FIROZEPORE, br., 1934, by Rustom Pasha—Farmood, by Phalaris

B. f., Alteza, by Cantankerous (Cal. 2-154)
Noble Threewit 400
Fire Muffet, br. f., Tabaku, by *North Star III (Cal. 2-1119) Lynn Morton 2,500

FLAG TRUMPETER, ch., 1939, by American Flag—Traumerette, by *Traumer

Mucho Dinero, ch. c., Otara, by *Outis (Cal. 2-1119) Rohn L. Mileham 475

FLARES, b., 1933, by Gallant Fox—Flambino, by *Wrack

B. c., *Benmee, by Bourbon (Can. 2-462)
R. Horner 200

FLINT SHOT, b., 1931, by Chance Shot—*La Bayonette, by Verwood

B. f., Brojean, by Jean Valjean (KF 2-914)
John McKean 1,000
Br. c., Giant Star, by Giant Killer (KF 2-912)
Harry Goff, agent 800
Br. f., Glarus, by *Sir Gallahad III (KF 2-914) Puckety Farm 600
B. f., Jauntily, by Johnstown (KF 2-845)
P and T Stable 1,000
B. c., Palm, by Neddie (KF 2-912)
Elmo Watkins 200
5 head, $3,600; average $720

*FLUSHING II, gr., 1939, by *Mahmoud—Callandar, by Buchan

Ch. f., Link's Girl, by John P. Grier (S 2-421)
Bernard Rich, agent 1,400
Ro. c., Manchette, by Johnstown (S 2-421)
James E. Ryan 3,200
Lt. b. c., Pacific Maid, by Torchilla (KS 2-372) Stafford Farms 2,100
Ch. f., Phara Supreme, by *Pharamond II (KF 2-914) D. Sazer, agent 400
Ch. f., *Rosa Blanca, by Barranquero (KS 2-372) A. B. Karsner 1,100
Ch. f., *Rosa Blanca, by Barranquero (KF 2-906) Philip Godfrey 3,800
Gr. f., Samarkand, by *Jacopo (2-870)
Mrs. A. C. Randolph 1,400
7 head (one sold twice), $13,400; average $1,914

FORAY ARRAY, b., 1942, by *Foray II—Fine Array, by *Sir Gallahad III

Ch. f., Rockabye Babe, by Supremus (KF 2-912)
J. L. Bauer 1,600

FOUR FREEDOMS, br., 1940, by Peace Chance—*Nea Lap, by Night Raid

Ch. c., Ariel Star, by Ariel (KF 2-934)
Sam E. Wilson 1,800
B. f., Bonny Dear, by Bostonian (KF 2-846)
H. W. Williams, agent 800
Ch. f., Country Fun, by Hayride (KF 2-934)
Mrs. John M. Branham 1,200
Br. f., Elsie Caldwell, by *Hourless (KF 2-934)
John Selle 1,300

Ch. c., Hot Stuff, by Burgoo King (KF 2-906) M. L. Wilson 1,400
Dk. gr. c., Jonquil, by *Isolater (KF 2-845) Art Goldblatt, agent 2,900
Br. f., Lady Minerva, by Gallant Fox (KF 2-912) Sylvester Dillon 400
B. f., Lady Sedberry, by Sgt. Byrne or Bottle Cap (KF 2-906) Waller Hill 400
Ch. f., Leo's Girl, by Wise Counsellor (KF 2-934) Robert Davis 800
B. f., Madly, by Whiskalong (KF 2-934) Charles H. Koring 1,200
B. c., New Glory, by Sweeping Light (KF 2-934) Sam E. Wilson 2,500
Ch. c., Nighty Nighty, by Man O'Night (KF 2-904) W. C. Prickett 400
B. c., Steady On, by Mate (S 2-462) Mrs. Jules Schwartz 2,600
B. f., Sue H., by Stimulus (KF 2-906) Tom B. Young 1,000
Dk. b. c., Sweet Helen, by *Kiev (KF 2-934) Sam E. Wilson 2,800
Blk. c., Thumb Tack, by Hard Tack (KF 2-846) Earl F. Moran 600
Ch. f., Wee Colleen, by St. Henry (KF 2-934) Clark Horse Agency 900
17 head, $23,000; average $1,353

FREE FOR ALL, br., 1942, by Questionnaire—Panay, by *Chicle
B. f., Aunt Flor, by Our General (S 2-423) Foxhill Stable 800
B. f., Bedeviled, by The Porter (KF 2-912) Mrs. Horace Dietrich 1,100
Dk. br. f., Braxton Bell, by Sweep All (S 2-423) D. P. Jones 800
B. f., Brogee, by Broadside (KS 2-370) W. W. Naylor 3,200
B. f., Browsing, by Sun Meadows (KS 2-321) Cromwell Bloodstock Agency 2,100
Blk. f., Flirty, by Firethorn (KF 2-906) W. R. Beasley 2,100
B. c., Mary's Dell, by Case Ace (KF 2-916) William Post and Son 3,000
B. f., Miles Away, by Gallant Fox (KF 2-906) Lee Niles, agent 2,100
B. c., Pomegranate, by *Sickle (KS 2-320) J. Graham Brown 6,500
B. c., Princess Blue, by Blue Flyer (KF 2-918) Carl Starita 2,300
B. c., Princess Errant, by Pennant (KF 2-846) J. Paddock 2,000
Br. c., Princess Torch, by Torchilla (KF 2-918) Roy P. Steckler 3,100
B. c., Roused, by *Bull Dog (KF 2-846) H. C. Genter 20,000
B. c., Shine O'Night, by *Man O'Night (KS 2-372) G and G Stable 3,800
B. f., Snappy Play, by Playdale (KF 2-912) Morgan Lewis 900
B. c., Some Relief, by *Mahmoud (KF 2-934) Hunt I. Greathouse 2,000
16 head, $55,800; average $3,488

GALLANT DUKE, dk. b., 1938, by *Blenheim II—Friendly Gal, by *Sir Gallahad III
Ch. f., Brilliant Rose, by Brilliant (KF 2-908) Jay-Bob Stable 1,000
Dk. br. f., Lazy Lil, by Crusader (KF 2-912) E. L. Snyder 200

GALLANT FOX, b., 1927, by *Sir Gallahad III—Marguerite, by Celt
Ch. f., Native Wit, by Fair Play (KF 2-914) Joe Graves, agent 2,000
B. f., Run Watch, by Flying Watch (S 2-421) John T. Turley 800

GALLANT GAY, ch., 1933, by Galetian—Gay Nineties, by Yield Not
Ch. f., Bowspri., by Bud Lerner (KF 2-916) C. C. Kranz 600
B. c., Bright Moon, by Busy American (S 2-423) Mrs. William H. Wright 1,600
†B. c., La Fleur, by *Man O' Night (S 2-423) R. A. Hamilton 1,200
†By Tintagel or Gallant Gay
3 head, $3,400; average $1,133

GAY JAY, b., 1935, by Cee Jay Jay—Aurelia, by George Smith
Poseidon, b. c., Lilly Lake, by Freebooter (Mex. 2-1336) P. Bouffier 870

GILDED KNIGHT, b., 1936, by *Sir Gallahad III—Gold Brick, by Broomstick
Ch. c., Dancealong, by Whiskalong (KF 2-846) P. S. Flynn 1,000
B. f., Ell-Mar, by Mars (KF 2-932) Bill Crowder 300
B. c., Lady Hazel, by Campfire (KF 2-932) Mrs. Thomas F. Cline 800
Ch. c., Okla, by Okapi (KF 2-928) Charles Kyle 100
4 head, $2,200; average $550

GINO REX, gr., 1936, by *Gino—Sun Tess, by *Sun Briar
Str. ro. c., Brightwork, by Boatswain (KF 2-912) M. W. Carter 800

GO-GINO, br., 1939, by *Gino—Sun Thor, by *Sun Briar
Thorino H., br. f., Spring Leaf, by Thunderation (Md. 2-982) E. J. Wheeler 150

GOLDEN VOYAGE, b., 1936, by *Happy Argo—Golden Billows, by Golden Maxim
Jubilee Trail, b. f., The Mount, by *Hilltown (Md. 2-982) Louis J. Basilisco 400

*GOLDLEIGH, b., 1940, by Buckleigh—*Golden Araby, by Golden Sun
El Malfajado, ch. c., Best Vee, by Coldstream (Mex. 2-1336) J. Garavito 580
B. f., Puss in Corner, by Son o' Battle (Mex. 2-1336) C. Nammum 1,508

GOOD GOODS, b., 1931, by Neddie—*Brocatelle, by Radium
Ch. f., Cornfield, by Transmute (KF 2-846) Nicholas de las Casas 1,600

(Continued on page 1440)

BOXTHORN

From 62 Starters — 56 Winners

BOXTHORN has established an enviable record at stud. He has sired 56 winners from 62 foals to race. His starters have won an average of $14,503 each, his winners have averaged $16,113 each through racing of 1950. These are money-making figures, they also spell a lot of fun. Boxthorn is a son of Blue Larkspur, won stakes races at ages 2, 3, and 5.

BOXTHORN br. h., 1932
Blue Larkspur — Black Servant / Blossom Time
*Doreid — Galloping Simon / Fine Feathers

1952 FEE $300 All fees payable at time of service; veterinarian certificate required; money refunded November 1, 1952, if mare proves barren.

Boxthorn Farms BEL AIR, MD.

Mr. and Mrs. Bliss Flaccus, owners

MR. BUSHER

There is no magic in his breeding—

its success is its great in-bred performance

The sale of a yearling filly out of Mr. Busher's sister for $55,000 at the recent Keeneland Sales is another case of the great success obtained from this family. Mr. Busher, himself, the best 2-year-old of his year when injured and retired . . . Busher, best 3-year-old and Horse-of-the-Year . . . Bimelech, best 2- and 3-year-old of his year . . . Black Helen, best 3-year-old of her year . . . But Why Not, best 3-year-old filly of her year . . . *Ardan, one of France's great horses of the post-war period . . . and many others.

MR. BUSHER ch., 1946	War Admiral	Man o' War	Fair Play
			Mahubah
		Brushup	Sweep
			Annette K.
	Baby League	Bubbling Over	*North Star III
			Beaming Beauty
		*La Troienne	*Teddy
			Helene de Troie

Mr. Busher is the property of Maine Chance Farm

1952 Fee $2,500 Live Foal

Fee payable August 1 of year bred in lieu of veterinary certificate if mare is barren.

Inquiries to **LESLIE COMBS II**

Other MAINE CHANCE STALLIONS . . . .

WAR JEEP

War Admiral—Alyearn, by Blue Larkspur

STAR PILOT

***Sickle—Floradora, by *Bull Dog**

Royal Blood

(Property of Maine Chance Farm)

ROYAL BLOOD, ch. h., 1945	Coldstream	*Bull Dog	*Teddy
			Plucky Liege
		Nimble Hoof	Sweep
			Camilla S.
	Spotted Beauty	Man o' War	Fair Play
			Mahubah
		Silver Beauty	*Stefan the Great
			Jeanne Bowdre

ROYAL BLOOD was well named. The names in his immediate pedigree have contributed royally to the performance records in the past couple of decades. Royal Blood, himself, has too.

An extremely handsome horse, Royal Blood was sold for $50,000 as a yearling—WON OVER $100,000! He won stakes at 2, 3, 4, and 5, including the Dover S., Jamaica H., Princeton H., and Wilmington H. He also placed in the Juvenile S., Cowdin S., Fall Highweight H., Tremont S., Arlington Futurity, Myrtlewood H., and Apache H.

Royal Blood is a son of Coldstream, one of the first of the brilliant sons of *Bull Dog. Extremely fast, Coldstream has been siring such horses as Carrara Marble, Riverland, Ocean Drive, Eagle River, etc.—all speed horses. The dam of Royal Blood is the Man o' War mare Spotted Beauty, dam of three foals to race, and three winners, two of stakes class. Spotted Beauty is a full sister to the Selima winner War Beauty and is out of a winning sister to the stakes winner and sire Jean Valjean (whose 2-year-old is the midwest's top juvenile of 1951, Oh Leo). The second dam, Silver Beauty, is half sister to Grand Slam, Jean Lafitte, Jeanne d'Arc, and Fantine, dam of the stakes winner Lord Boswell (highweight on the Free Handicap) and War Fan (winner of the Pollyanna Stakes).

Royal Blood enters the stud for the first time in 1952. Here is a horse bred for American racing . . .

1952 Fee: $500—Live Foal

Fee payable August 1 of year bred in lieu of veterinary certificate if mare is barren.

Spendthrift Farm LEXINGTON, KY.

LORD BOSWELL

***Boswell—Fantine, by Whichone**

JET FLIGHT

***Blenheim II—Black Wave, by *Sir Gallahad III**

YEARLING AUCTIONS

(Continued from page 1437)

Ch. c., Dustaway, by Whisk Broom II (KF 2-846) Boncrest Farm 1,800
Ch. c., Farm Lady, by Agrarian (KS 2-372) Stafford Farm 2,300
B. f., Francine W., by Mad Hatter (KF 2-846) P. S. Flynn 800
Ch. c., Soeur Blanch, by Wildair (KF 2-846) S. A. Alexander 600
B. c., Winds Chant, by Wildair (KS 2-372) Henry Forrest 5,800
6 head, $12,900; average $2,150

*GOYA II, b., 1934, by Tourbillon—Zariba, by Sardanapale
Ch. c., Almawyn, by Sweep All (S 2-422) T. M. Waller, agent 10,000
B. f., Betty Carreen, by *Sir Gallahad III (S 2-421) James S. Jones, agent 8,500
B. f., Betty Carreen, by *Sir Gallahad III (KF 2-928) D. Sazer 2,000
Ch. f., Breezy Louise, by Ariel (KF 2-908) L. B. Mayer 3,000
B. f., Brushaway, by *Bull Dog (S 2-422) T. M. Waller, agent 6,200
B. c., Doggie Pam, by *Bull Dog (S 2-422) Havahome Stable 14,000
Gr. f., Egyptian Belle, by Pompey (S 2-422) Carr Hatch 4,500
B. c., Historical, by *Sir Gallahad (S 2-422) J. M. Roebling 5,000
Dk. b. c., Hollyhock, by Blue Larkspur (S 2-422) Mrs. Sara Chait 6,100
Dk. b. c., Hollyhock, by Blue Larkspur (KF 2-916) L. P. Doherty 6,500
Ch. f., Mandalay, by Man o' War (S 2-422) Walter D. Fletcher and J. C. Lawrence 3,600
Ch. c., Medid, by Menow (S 2-422) Harry LaMontagne 13,500
Dk. b. c., Rompers, by *Bull Dog (KS 2-370) Russell A. Firestone 10,200
B. f., Songburst, by *Blenheim II (S 2-422) H. F. Krimendahl 3,600
Ch. f., Theia, by Chance Play (S 2-422) Jack Delaney 2,000
15 head (two sold twice), $98,700; average $6,580

GRAIL BIRD, b., 1938, by *Sir Gallahad III—Heloise, by Friar Rock
Ch. c., Fair Flag, by *Omar Khayyam (S 2-462) F. J. McNulty 1,900
B. g., Sad Sadie, by *Kantar (Md. 2-982) Mrs. Helen Reightler 700
Ch. f., War Wise, by Sweep All (Md. 2-982) Greenville Stable 400
3 head, $3,000; average $1,000

GRAND ADMIRAL, ch., 1944, by War Admiral—Grand Flame, by Grand Time
Ch. f., Blonde Baby, by Bubbling Over (KF 2-932) H. Forrest, agent 5,600
B. f., Darby Danae, by Reigh Count (KS 2-372) Paul Youkilis 3,000
B. f., Darby Danae, by Reigh Count (KF 2-932) I. Gushen 2,700
Ch. c., Data, by Questionnaire (KF 2-932) Mrs. George A. Holman 4,400
Ch. c., Donnerdor, by *Challenger II (S 2-424) Mill River Stable 7,000
Ch. f., Fair Brown, by Black Toney (KS 2-321) W. W. Naylor 3,200
B. c., Gallisa, by *Sir Gallahad III (KF 2-934) Dave Feldman 4,700
Ch. f., Gay Challa, by Challedon (KF 2-934) Phyllis McBride 2,500
Ch. c., Jo Agnes, by Flying Heels (KS 2-321) Frank M. McCarthy 7,100
B. f., Trig, by *Chicle (S 2-423) W. F. Wickes 800
Ch. f., Vienna Waltz, by *Isolater (KS 2-320) Burton D. Chait 3,500
11 head (one sold twice), $44,500; average $4,045

GRAND SLAM, ch., 1933, by Chance Play—Jeanne Bowdre, by Luke McLuke
Ch. c., Becky D., by Flying Heels or Supremus (S 2-423) R. N. Webster 3,500
Ch. f., Bud's First, by Reigh Count (KF 2-845) H. Williams, agent 2,000
Ch. f., Green Shed, by Teddy's Comet (Md. 2-978) Woodlyn Stable 2,200
Dk. b. c., Judy L., by Firethorn (KS 2-320) Velvet Acres 3,300
Br. c., Lucky Rose, by *Teddy (KF 2-918) H. Williams, agent 1,500
Blk. c., Perfect Light, by Sweeping Light (KF 2-918) Stemar Stables 2,400
Br. c., Valdina Lark, by Blue Larkspur (S 2-422) High Ground Stable 16,000
B. f., Wafer, by Black Toney (S 2-422) Mrs. E. H. Augustus 3,200
8 head, $34,100; average $4,263

GRAY DREAM, gr., 1939, by *Gino—Dark Love, by *Traumer
Ro. f., Barkantine, by Bostonian (KF 2-906) E. M. O'Brien 1,100
Ro. c., Euminides, by Jean Valjean (KF 2-932) I. Gushen 3,100
Ro. f., Extra Tricks, by Grand Slam (KF 2-914) Bill Crowder 600
Br. c., Hand Out, by Questionnaire (KF 2-846) G. E. Curtis 1,000
4 head, $5,800; average $1,450

GREYLORD, gr., 1942, by *Mahmoud—Rude Awakening, by Upset
Cherokee Girl, rd. ro. f., Rose Cherokee, by Jack High (Cal. 2-1119) Mrs. W. R. Cluer 200

*HAIRAN, b., 1932, by Fairway—Harpsichord, by Louvois
B. f., Daffy Dilly, by Zacakeista (KF 2-846) H. L. Arthur 800
B. f., Desert Light, by Arabs Arrow (KF 2-906) J. R. Collins 600
B. c., Pockmantie, by The Porter (KS 2-321) Reginald Cornell 2,500
B. f., Polly Flag, by American Flag (KS 2-321) W. W. Naylor 1,300
B. c., Steady Reigh, by Reigh Count (KS 2-321) Tollie Young 1,800
B. c., Steady Reigh, by Reigh Count (KF 2-906) Mrs. Ralph C. Wilson Jr. 500
Lt. b. f., Stylistic, by Diavolo (KS 2-321) T. Norman Phelps 3,200
Lt. ch. c., Virginia Lowe, by Bobby Sweep (KF 2-846) M. W. Delaney 2,500
8 head (one sold twice), $13,200; average $1,650

HALBERD, ch., 1940, by *Blenheim II—Wand, by Man o' War
Ro. f., Beloved One, by My Play (2-868) Ewart Jornson 350
B. c., Chessel, by *Sir Gallahad III (2-868) Henry Gerry 600
Ch. f., Ginoedna, by *Gino (2-868) W. E. Butler 700
Ro. f., Ginoroi, by *Gino (2-868) Mrs. E. Bromley 1,600
B. c., Ginowee, by *Gino (2-868) Shenandoah Stables 1,100
Ch. f., Pintagino, by *Gino (2-870) B. F. Dishman 1,200
B. c., Quick Reply, by Milkman (2-868) Justin Funkhouser 150
7 head, $5,700; average $814

HALCYON, b., 1928, by Broomstick—Prudery, by Peter Pan
Br. f., Catalan Blue, by Catalan (KF 2-914) W. J. Marlman 300
B. c., Fleam, by General Lee (KF 2-912) T. G. Benson 3,700
Dk. br. f., Lady Gayheart, by Morvich (KF 2-914) Elsom Stables 100
B. f., Lady Reatha, by Mere Play (KF 2-904) Boris Litwin 700
Dk. br. c., Liseusette, by Main Man (KF 2-912) A. B. Karsner, agent 1,000
Br. c., Miami Jewel, by Eight Thirty (KF 2-912) William Post and Son 1,400
B. c., Miss Chancery, by Wise Counsellor (KF 2-912) T. G. Benson and T. P. Morgan 2,300
Br. f., Nellie Ballot, by Ballot (KF 2-914) John W. Stanley 200
Br. f., Thrumcap, by War Whoop (KF 2-914) A. Walker 100
Blk. c., Tragic Muse, by Victorian (KF 2-912) William Post and Son 3,500
B. c., Wee Hedwig, by Chilhowee (KF 2-912) Noble Threewit 1,100
11 head, $14,400; average $1,309

*HALF CROWN, ch., 1939, by Hyperion—Gwyniad, by Salmon-Trout
B. c., Cellarette, by Briarlet (KF 2-912) T. G. Benson and T. P. Morgan 1,100
Ch. c., *Chartreuse II, by Pougatchev (KF 2-906) G and G Stable 3,300

HALTAL, dk. b., 1937, by The Porter—False Modesty, by Whisk Broom II
B. c., After All, by *Dis Donc (KS 2-293) Andrew J. Crevolin 2,400
Br. c., *Asterita, by Asterus (KS 2-293) Duke Pailet 1,200
B. f., Best Boots, by Our Boots (KS 2-293) Duke Pailet 1,000
Dk. br. c., Ellie, by *Teddy (KF 2-906) E. D. Levinson 4,600
B. c., Florence M., by The Scout (KS 2-293) John S. Letellier 1,000
Br. c., Frivolous Girl, by *Snob II (KF 2-904) Lee Niles, agent 2,400
B. f., Hindu Spy, by Discovery (KS 2-321) C. F. Heinz 3,700
B. f., Hot Slippers, by Our Boots (KS 2-372) Clark Horse Agency, Inc. 3,000
B. c., Lady Charlotte, by *Sir Gallahad III (KS 2-293) Tollie Young 2,700
B. f., Lady Dabney, by Our Boots (KS 2-293) J. Graham Brown 1,600
Br. f., Lady Ethelyn, by Pennant (KS 2-293) P. Ryan 1,000
Br. c., Little Ann, by *Bull Dog (KF 2-846) James M. Marshall 600
B. c., Marquecade, by *Blenheim II (KS 2-293) H. G. Bockman 2,300
Blk. c., Nat's Reward, by Reaping Reward (KF 2-846) C. Maubrette Sr. 600
B. c., Play Lizzie, by Playdale (KF 2-904) Bryant Ott 900
B. c., Sweet Tryst, by *Jacopo (KS 2-293) B. B. Williams, agent 6,500
Br. f., Tetravalent, by *Gino (KS 2-293) W. M. Wickham 2,700
B. c., The Beasel, by Sunspot (KS 2-293) Craigwood Stable 4,000
18 head, $42,200; average $2,344

HAMPDEN, dk. b., 1943, by *Heliopolis—Evening Shadow, by *Bull Dog
Br. f., Lyde, by The Nut (S 2-421) G. G. Waugh 900
B. c., Notas Sociales, by Blue Larkspur (S 2-421) F. A. Howard, agent 2,900

HAPPY BUCKIE, ch., 1942, by *Happy Argo—Mordawn, by Morvich
Ch. c., Boulderdam, by Canter (2-870) W. E. Tellum 500
Ch. f., Hav-U-Heard, by Dunlin (2-870) Don G. Hench 700

HARMONY NOW, b., 1941, by Menow—*Petworth, by * Golden Boss
Ch. f., Woodmere, by Gallant Fox (KF 2-914) Lee Wagner 1,000

HEADPLAY, ch., 1930, by My Play—Red Head, by King Gorin
Ch. f., Ample Lady, by *Sir Gallahad III (Cal. 2-154) Alan G. Pattee 450
Footplay, b. f., Ebony Eaglet, by Flying Ebony (Cal. 2-179) C. Clark Zautzinger 1,400
Br. c., Ebony Eyes, by Flying Ebony (Cal. 2-1120) John Cheeney 850
B. f., Gallahad Maid, by *Sir Gallahad III (Cal. 2-154) R. B. Robert, agent 2,350
B. f., Oh Felicia, by Perifox (Cal. 2-1120) Jerry Katz 375

(Continued on page 1442)

A Son of *Bahram . . .

Super Duper

br. h., 1942

- *Bahram
  - Blandford
    - Swynford
    - Blanche
  - Friar's Daughter
    - Friar Marcus
    - Garron Lass
- Bride Elect
  - High Time
    - Ultimus
    - Noonday
  - *High Born Lady
    - The White Knight
    - *Lady Echline

*BAHRAM was the greatest racing machine of the Twentieth Century in England. During his brief stud career in England he earned his place among the leaders on the English sire lists, his sons have done so subsequently. In America, *Bahram also placed among our leading Ten Sires. But now he is in Argentina where his produce are just now beginning to race—where they have attracted top yearling prices.

From *Bahram's first crop in America came Super Duper, whose first crop of any number will race in 1952. Already reports from South Carolina, from Keeneland, from the West, and from England indicate that the Super Dupers are good. Their workouts have been as fast as any—they are doing what their trainers want them to do.

Super Duper is a half brother to Knockdown and to the stakes class First Glance. He is out of a sister to the dam of Top Row, winner of over $200,000 and sire of stakes winners. The blending of this successful female line with that of *Bahram and High Time provides a pedigree that packs power—the kind of power that fits American racing.

1952 FEE $500 (for a colt) $250 (for a filly) LIVE FOAL

JONABELL STABLES

JOHN A. BELL III
Winchester Pike
Lexington, Ky.

***Also at Jonabell:* *TALON the great gray winner of $289,100**

YEARLING AUCTIONS

(Continued from page 1440)

Ch. c., Purpose, by Stimulus (Cal. 2-154)
Yolo Stable 2,500
Ch. f., Santa Rachel, by *Fine Manners
Keith Ray 500
7 head, $8,425; average $1,204

HEELFLY, b. or br., 1934, by Royal Ford—Canfli, by Campfire

Flighty Rose, ch. f., Damask Rose, by Zacaweista (Cal. 2-154) Edker Pope 1,000
Br. f., Phonologist, by Zacaweista (Cal. 2-155)
M. Millerick 700

*HELIOPOLIS, b., 1935, by Hyperion—Drift, by Swynford

Ch. f., Big Beauty, by Man o' War (S 2-421)
H. S. Finney, agent 12,200
Br. f., Black Lashes, by *Sickle (KS 2-370)
P. A. B. Widener 21,000
B. c., Esta Sweep, by Bull Lea (KS 2-321)
H. S. Finney, agent 23,000
Ro. c., Grey Mood, by *Mahmoud (KS 2-370)
Brookfield Farm 13,000
B. f., Kerry Blue, by *Bull Dog (KS 2-293)
Andrew J. Crevolin 5,000
Dk. b. f., Miss Drummond, by *Pharamond II (KS 2-370) Wallace Gilroy 10,800
Dk. b. c., Spiral Pass, by *Pharamond II (KS 2-370) Joe Palmisano 10,100
B. f., Up in Time, by Milkman (KS 2-370)
E. Barry Ryan 14,500
8 head, $109,600; average $13,700

*HIEROCLES, ch., 1939, by Abjer—Loika, by Gay Crusader

Ch. c., Best Family, by Questionnaire (S 2-421)
T. J. Barry 5,500
Ch. f., Bethrothal, by War Admiral (KS 2-370)
E. Constantin Jr. 5,000
B. c., Blue Su, by Blue Larkspur (KS 2-320)
F. C. Podesta, agent 9,500
B. f., *Borgia II, by Bosworth (KF 2-914)
Puckety Farm 2,800
B. c., Canicula, by *Bull Dog (KS 2-370)
Emil Denemark 10,200
Lt. b. f., Clothes Horse, by Good Goods (S 2-422)
Walter D. Fletcher and J. C. Lawrence 5,000
B. c., Gay Crest, by *Pharamond II (S 2-422)
I. J. Collins 14,500
Ch. f., Gay Poppy, by Unbreakable (S 2-421)
Willy Schwab 1,100
Ch. f., Miss Bisquit, by Hard Tack (KF 2-908)
S. A. Alexander 500
Ch. c., Nuit Noire, by *Bull Dog (S 2-421)
Addison Stable 6,100
Lt. b. c., Sweepus, by Stimulus (S 2-422)
H. S. Finney, agent 3,000
B. c., Tankie, by Greenock (S 2-422)
F. C. Podesta, agent 4,800
12 head, $68,000; average $5,667

HOLDALL, br., 1941, by *Bull Dog—Miss Brief, by *Sickle

Ch. c., Banneran, by *Hairan (KF 2-912)
Mrs. R. C. Wilson Jr. 1,800
Br. f., Gift Jane, by Xalapa Clown (KF 2-928)
Leonard Hale, agent 200
B. c., Grace Grier, by John P. Grier (KF 2-932) F. G. Krehbiel 1,000
B. f., Kaaren, by Song Hit (KF 2-916)
J. B. Freely 100
Br. f., Miss Morsel, by Morsel (KF 2-904)
E. M. O'Brien 800
B. c., Miss Rippon, by Pilate (KF 2-846)
S. A. Alexander 800
B. c., Nancy Ford, by Infinite (KF 2-846)
Tassistro Brothers 1,000
Br. c., Our Sal, by *Bright Knight (KF 2-846)
Joe Tomlinson 1,800
Ch. c., Pompe Bonne, by Pompey (KF 2-912)
W. H. Foales 1,200
B. f., Royal Shoot, by *Royal Minstrel (KF 2-845) William R. Teece 1,100
Blk. f., Tickle, by *Sickle (KF 2-845)
William R. Teece 1,300
B. c., Under The Guns, by Man o' War (KF 2-912) Noble Threewit 2,200
12 head, $13,300; average $1,108

HOLLYROOD, b., 1933, by High Cloud—*Mandy Hamilton, by John o' Gaunt

Br. f., Bullanne, by *Bull Dog (Cal. 2-154)
F. A. Smith 1,050
Holly Victory, b. f., Dinah Victory, by Victorian (Cal. 2-154)
J. Scott Hornsby and Cliff Emmich 300
Monta Vista, br. f., Green Tea, by *Tea Trader or Wildair (Cal. 2-154) Robby Jamison 300
Holly Spirits, br. f., Spirits High, by Snark (Cal. 2-154) B. R. Robert, agent 850
Br. c., Theater Time, by Eight Thirty (Cal. 2-179) T. D. Grimes 2,400
5 head, $4,900; average $980

HOOP, JR., b., 1942, by *Sir Gallahad III—One Hour, by *Snob II

B. f., Cleveret e, by Easy Mon (KF 2-845)
Jay Bob Stable 1,800
B. f., Meritory, by *Bahram (KS 2-321)
I. R. Salley 1,400
B. f., Mid Pomp, by Pompey (KF 2-906)
J. J. Greely Jr. 1,100
B. c., Minnetonka, by *St. Germans (KF 2-846)
T. G. Benson 1,200
B. c., My Diane, by *Pharamond II (KF 2-914)
Eskay Stable 1,100
Ro. c., Shewanna, by *Sherab (KF 2-928)
R. F. Curran 1,200
B. f., Street Urchin, by *Alibhai (KF 2-908)
Neil S. McCarthy 900
B. c., Torita, by Toro (KF 2-914)
William Zigler Jr. 8,500
B. g., Ubiquitous, by Equipoise (KF 2-932)
Theo. Mueller 2,400
9 head, $19,600; average $2,178

HUNSINGORE (Eng.), ch., 1941, by Nearco—Springtime, by Apelle

*Ch. c., Mint Julep, by Donatello II (S 2-462)
J. D. Tasker 3,300

*HYPNOTIST II, b., 1936, by Hyperion—Flying Gal, by *Sir Gallahad III

B. f., *Hunting Scene, by *Bahram (KF 2-908)
L. B. Mayer 2,000
Ch. f., Princessa, by Chance Shot (KF 2-846)
C. Bary 1,700
B. c., Srtetch Call, by Upset (KS 2-321)
F. L. Flanders 5,500
Str. ro. f., Teddums, by Gallant Fox (KF 2-912) I. Gushen 1,100
Ch. f., Twinkie, by Reigh Count (KF 2-914)
John C. Lawrence 300
5 head, $10,600; average $2,120

IRISH STEW, b., 1929, by Ariel—Zosara, by *Waygood

Blk. f., Little Widow, by Byrd (KF 2-914)
W. P. Carroll, agent 300
Ch. f., Oh Miss, by Charley O. (KF 2-914)
E. M. O'Brien 400

IRON HILLS, b., 1935, by Bon Homme—Danube Waves, by *Bistouri

Ch. c., White Magic, by Tick On (Cal. 2-1118)
C. B. Burke 750

*ISOLATER, b., 1933, by Blandford—Priscilla Carter, by *Omar Khayyam

B. f., Cybele, by Kayteekel (KF 2-908)
Philip Godfrey 2,800
Br. f., Fawn Leap, by Supremus (KF 2-912)
T. M. Roach 600
Ch. f., Matterhorn, by Diavolo (S 2-421)
Bernadotte Stable 1,800
3 head, $5,200; average $1,733

JACK HIGH, ch., 1926, by John P. Grier—Priscilla, by *Star Shoot

Ch. c., Chatelet, by Chatterton (Md. 1-993)
W. H. Leachman 1,600
B. c., *Elizabeth Singleton, Gainsborough (S 2-424) Gee M. Cohen 4,100
Ch. f., Isle de Pine, by Pilate (Md. 1-993)
J. L. Friedman 1,300
Br. c., Trudeyn, by Prince of Wales (Md. 1-993)
N. L. Haymaker, agent 1,200
4 head, $8,200; average $2,050

*JACOPO, br., 1928, by Sansovino—Black Ray, by Black Jester

Br. c., Deby, by Pilate (S 2-420)
Foxhill Stable 1,800
B. f., Minnora, by *Mahmoud (S 2-421)
W. A. Edgar 3,300
B. c., Nilder, by Dunlin (S 2-420)
Leigh Cotton 1,500
B. f., Tedgal, by *Teddy (S 2-421)
Roy Steckley 1,400
4 head, $8,000; average $2,000

JAMESTOWN, b., 1928, by St. James—Mlle. Dazie, by Fair Play

Ch. f., Beauty Sleep, by Infinite (KF 2-908)
W. H. Foales 800
B. f., Thumb, by Hi-jack (S 2-462)
A. Levinson 1,400
Ch. c., Viento, by Sweep All (KS 2-320)
J. H. Dunn 1,900
3 head, $4,100; average $1,367

JEAN VALJEAN, ch., 1926, by *Stefan the Great—Jeanne Bowdre, by Luke McLuke

Ch. f., Lady Phyllis, by Peace Chance (KF 2-928) Keene Gurnee 500
Ch. f., Miss Apprehend, by Apprehension (KF 2-028) John Kitchen 1,000

JEEP, b., 1942, by *Mahmoud—Traffic, by Broomstick

Br. f., Deep Sky, by Sun Teddy (KF 2-904)
F. Sharpe 1,300
Ch. g., Lisco, by *Cohort (KF 2-912)
W. H. Williams, agent 2,700
Ch. f., On the Rocks, by Grand Time (S 2-420)
C. E. Fogge 1,500
Br. c., Phellmond, by *Pharamond II (KS 2-292)
H. Forrest 4,500
B. f., Shell Hole, by Man o' War (KS 2-292)
L. H. Thompson, agent 2,100
Ch. f., Silver, by *Belfonds (KF 2-904)
W. C. Prickett 800
Br. f., Sleek, by Ariel (KF 2-904)
Mark Leach 1,000
Ch. c., Step Lively, by High Time (S 2-421)
Jules G. Krams 3,500
B. f., Sunny Phalara, by *Sun Briar (S 2-424)
Bayard Tuckerman Jr. 1,200
Br. c., Tedema, by *Teddy (S 2-421)
Apheim Stable 9,500
10 head, $28,100; average $2,810

JET PILOT, ch., 1944, by *Blenheim II—Black Wave, by *Sir Gallahad III

Ch. c., Altair, by Chance Play (KS 2-321)
J. J. Nolan, agent 25,000
Ch. f., Beaugay, by Stimulus (KF 2-908)
E. Constantin Jr. 38,000
Ch. c., Bourtai, by Stimulus (S 2-462)
J. E. Ryan 36,000
Ch. f., Dungene, by Sun Teddy (KS 2-292)
H. S. Finney, agent 26,500
Ch. c., Easton Queen, by *Easton (KF 2-908)
Charles Foley 9,000
B. c., Fantine, by Whichone (KF 2-908)
Charles Foley 37,000
Ch. c., Holocaust, by Gallant Fox (KS 2-293)
Joseph H. Luddy, agent 7,000
Ch. f., Knots of Roses, by War Admiral (KF 2-908) P. A. B. Widener 41,000
Blk. f., Last Lay, by *Royal Minstrel (KS 2-320) E. P. Taylor 7,000
Ch. c., Merry Fairy, by Jack High (KS 2-292)
Brandywine Stable 12,000
B. c., No Risk, by Stimulus (KS 2-293)
H. S. Finney, agent 22,000
Ch. f., Opera Bouffe, by Caruso (KF 2-908)
Flandco Farms 8,900
Ch. c., Orrilla, by Blue Larkspur (KF 2-908)
L. B. Mayer 11,200
B. c., Panoramic, by Chance Shot (KF 2-908)
L. B. Mayer 22,000
B. c., War Date, by War Admiral (KF 2-908)
C. G. Raible 25,000

(Continued on page 1444)

EXTRA! EXTRA! EXTRA!

MILL RIVER STABLE TO DISPOSE OF THESE SUPERBLY BRED BROODMARES— ACT NOW TO SECURE ONE BEFORE IT IS TOO LATE.

KILFANE, ch. m., 1945, by Whirlaway–Crepe Myrtle, by Equipoise

IN FOAL TO AMPHITHEATRE

This Whirlaway mare is a half sister to the stakes winner Myrtle Charm. It is generally acknowledged that Whirlaway's strength is in his distaff line. The foal that she is carrying to Amphitheatre is her first.

BEAUTY BLEN, b. m., 1938, by *Blenheim II–Spoilt Beauty, by High Time.

IN FOAL TO *RICO MONTE

A winning race mare herself, this daughter of *Blenheim II is the dam of 2 winners (Amphiblen and Dodie B.). As she is in foal to the popular new stud, *Rico Monte, her foal of 1952 will be much sought after.

MISS BISCUIT, ch. m., 1941, by Hard Tack–Grane, by The Scout.

IN FOAL TO WAR JEEP

This mare won the Experiment Handicap and was placed in stakes. She is a half sister to the stakes winner Vassallo. In foal to War Jeep, sire of the 1951 2-year-old stakes winner, War Fable.

NUALA, b. m., 1942, by Menow–Armful, by Chance Shot.

IN FOAL TO SOME CHANCE

She is a half sister to the stakes winners Armed and Re-Armed. Her 2-year-old, Do Report (by *Priam II), has won two races this year.

*THERM, b. m., 1938, by Hyperion–Termite, by Black Gauntlet.

IN FOAL TO *NIRGAL

Hyperion broodmares are seldom offered for sale. She is the dam of 4 American winners who have earned $82,510. *THERM'S dam, Termite, was herself a stakes winner and also a half sister to two more stakes winners.

*HAUTE ROCHE, b. m., 1946, by Djebel–La Barbanconne.

BARREN

This 5-year-old mare is an ideal prospective broodmare. She is bred from the finest staying blood in France.

EFFIE B., br. m., 1940, by *Bull Dog–Misleading, by Sweep.

IN FOAL TO *PRINCEQUILLO

Dam of The Pincher, winner of stakes in the value of $96,205. Dam of the winner Bed Rock. In foal to the sire of Hill Prince, Prince Simon and How.

MISS MIN, b. m., 1934, by *Bull Dog–Livorno, by *Under Fire.

IN FOAL TO JET PILOT

She is the dam of 6 winners who have earned $76,427. In foal to the sire of Rose Jet and Jet Master.

Mill River Stable

(MRS. JOHN F. C. BRYCE)

Write, Wire, or Phone

H. A. LURO

Phone Fieldstone 7-1662

P. O. Box I Elmont, New York

YEARLING AUCTIONS

(Continued from page 1442)

Ch. f., War Miracle, by War Admiral (KF 2-908)
L. B. Mayer 6,500
Rd. ro. f., Whimbrel, by *Belfonds (KF 2-846)
E. Constantin Jr. 2,000
17 head, $336,100; average $19,771

JOE SCHENCK, b., 1935, by Insco—Stitches, by *Polymelian

Sister Lute, ch. f., Lady Absolute, by Hydromel (Cal. 2-1119) ----------David P. Slater 375
Orbana, b. f., Lady Orb, by *Magic Orb (Cal. 2-1119) ----------E. L. Smith 350
Tomi Esta, b. f., Lucille H., by *Cotlogomor (Cal. 2-1119) ----------G. H. Wells 1,000
Gay Silk, ch. f., Silk Wind, by Fair Wind (Cal. 2-1119) ----------Triangle Ranch 350
4 head, $2,075; average $519

JOHNSTOWN, b., 1936, by Jamestown—La France, by *Sir Gallahad III

B. c., Elocution, by *Jacopo (KS 2-320)
Henry Forrest 4,700
B. c., Flopsie, by Stimulus (KS 2-293)
Rose and Brunk 4,500
B. f., Joeno, by Jock (KF 2-912)
P and T Stable 1,300
B. g., Kitty Drew, by Sir Andrew (KF 2-904)
Jay Davidson 1,800
B. c., Madam Capet, by *Gino (KS 2-321)
E. Constantin Jr. 4,500
B. f., Merry Eyes, by *Challenger II (KF 2-321)
H. Bowyer, agent 1,100
B. f., Miss Drenda, by *Halcyon Gift (KF 2-914) ----------Dye Spencer 300
B. c., Miss Rabbit, by Burgoo King (KF 2-928)
Dr. and Mrs. G. A. Bendlage 3,100
B. c., Not Asleep, by Pompey (KS 2-372)
Henry Forrest 2,700
†B. c., Supreme Way, by Supremus (KF 2-912)
C. H. Everett 1,600
†By *Sir Gallahad III or Johnstown
10 head, $25,600; average $2,560

KERRY, b., 1944, by *Sir Gallahad III—Erin, by Transmute

B. f., Fol Flic, by Apache (KF 2-904)
J. A. Litwin 700

*KHALED, br., 1943, by Hyperion—Eclair, by Ethnarch

B. c., Aunt Lois, by Dauber (Cal. 2-154)
B. R. Roberts, agent 1,800
B. f., Fantasy, by Haste (Cal. 2-155)
R. B. Harper 3,500
Karim, b. c., Heure Passe, by *Soon Over (Cal. 2-1119) ----------John Eyraud 1,600
Khalati, br. f., Love Trace, by Trace Call (Cal. 2-1119) ----------Helen Steed 900
Blk. c., Ventisea, by Fairstone (Cal. 2-154)
Mr. and Mrs. N. Gordon Phillips 8,750
5 head, $16,550; average $3,310

KING COLE, b., 1938, by *Pharamond II—Golden Melody, by *Mont d'Or II

B. f., Birthright, by Questionnaire (S 2-423)
William Schlusemeyer 800
Ch. f., Durzes, by *Durbar II (KF 2-928)
Leslie Costigan 200
Ch. c., Red Duster, by Sweep All (KF 2-845)
T. D. Buhl 2,600
Ch. f., Sweet as Sugar, by Man o' War (Can. 2-464) ----------W. D. Hatch 4,500
4 head, $8,100; average $2,025

KING'S ABBEY, b., 1939, by King Salmon—*Notley Abbey, by Friar Marcus

B. f., Missimo, by Top Row (Cal. 2-179)
Paul R. Warmee 1,100

KINGS BLUE, blk., 1935, by Blue Larkspur—Sunny Queen, by *Sun Briar

Br. c., Epic Lady, by Epithet (KF 2-932)
John Woodcock 3,200

KY. KNIGHT, lt. b., 1947, by Lovely Night—Ortaisi, by The Porter

Br. f., Squirrel Coat, by Ramoneur (Colo.)
Jess McKinster 285

LAST REWARD, dk. br., 1943, by Reaping Reward—Last Song, by My Play

B. c., Rain Crow, by Westy Hogan (KF 2-912)
T. H. Stevens, agent 1,600

LAWRENCE M., gr., 1933, by *Strathleven—Agnes Call, by Sweep On

Ch. f., Delise, by Rey del Mundo (Cal. 2-1120)
Leonard Yager 75

LITTLE SHOWER, ch., 1934, by *St. Germans—*Frizeur, by *Sweeper

Sun o' Shower, ch. c., Flying V, by Flying Heels (Cal. 2-155)---L. H. Fuller and Fred Bailes 500

LITTLETOWN, b., 1940, by Jamestown—Little Wichita, by Royal Ford

Dk. b. c., Duplication, by Diavolo (KF 2-845)
Nicholas de las Casas 2,300
B. f., Fire Lass, by *Pot au Feu (KS 2-292)
E. Constantin Jr. 3,500
Dk. b. f., Good Mint, by Good Advice (KF 2-845) ----------H. W. Williams 1,100
B. f., Lady Rosamond, by Thundering (KS 2-321)
Hasty House Farm 4,300
Br. c., Lucy, by Byrd (KF 2-914)---Leo Doyle 800
Dk. br. f., Oswellblessed, by *Boswell (KS 2-292) ----------J. Graham Brown 2,500
Br. f., Patsyette, by Flight of Time (KF 2-904) ----------D. R. Thompson 1,400
B. f., Pitch n' Toss, by Flying Heels (KF 2-918) ----------H. W. Williams, agent 900
Ch. c., Thea Dear, by Jack High (KF 2-846)
P. S. Flynn 1,500
9 head, $18,300; average $2,033

LOCHINVAR, b., 1939, by Case Ace—Quivira, by Display

Ch. f., Carickmacross, by Chance Play (Md. 2-978) ----------Wilmer C. Ensor 200
B. c., Rose Anita, by Chance Shot (S 2-391)
Nick Saegmuller, agent 1,000
Br. f., Solo Dash, by Bostonian (Md. 2-984)
Carville B. Hopkins 400
3 head, $1,600; average $533

LOVELY NIGHT, b., 1936, by Pilate—Snooze, by Peter Pan

Ch. f., Belle Heloise, by Menow (S 2-421)
K. W. Patrick 2,500
Ch. f., Betterfarlee, by Jamestown (S 2-420)
William Ziegler Jr. 8,200
Ch. f., Dolly Grier, by John P. Grier (Md. 2-978) ----------Danny Shea 1,000
Br. c., Mollie Wrack, by *Wrack (S 2-423)
R. H. Ellis 1,500
Br. f., Teddbriar, by *Teddy (S 2-421)
Apheim Stable 5,500
5 head, $18,700; average $3,740

*LOW SIGNAL, ch., 1943, by Signal Light—Aherlow, by Tolgus

Irish Queen, b. f., Brokerage, by Brokers Tip (Cal. 2-1119) ----------B. D. Tucker 450
Go Signal, br. f., Brokers Check, by Brokers Tip (Cal. 2-1119) ----------Riley S. Cofer 225
Irish Time, ch. c., Crystal Time, by Crystal Pennant (Cal. 2-1118) ----------Cecil Wilhelm 600
Our Bamby, b. f., Mad Kitty, by Bachelor's Gift (Cal. 2-1120) ----------County Fair Stable 100
4 head, $1,375; average $344

MAEDIC, br., 1934, by Bostonian—Little Fire, by Campfire

Br. c., Larita, by Mr. Bones (KF 2-912)
George Auerback 400
B. f., Mama Julia, by Transmute (KF 2-846)
Bruce Betzer 700
Br. f., Miss Manners, by Lovely Manners (KF 2-846) ----------Kenneth Bodine 800
Blk. f., Phi Beta, by *Rhodes Scholar (KF 2-846) ----------E. M. O'Brien 900
4 head, $2,800; average $700

*MAFOSTA, ch., 1942, by Fair Trial—Slap and Tickle, by Greek Bachelor

B. f., Bonnie Pan, by Peter Pan (Cal. 2-155)
A. W. Beaucaire 3,750
Ch. f., La Contessa, by High Time (Cal. 2-155)
M. R. Prestridge 4,000

*MAHMOUD, gr., 1933, by *Blenheim II—Mah Mahal, by Gainsborough

Gr. f., Annie Reigh, by Reigh Count (KS 2-320)
T. M. Brown, agent 26,500
Gr. f., Fire Eater, by Firethorn (KS 2-292)
Mrs. H. J. Damm 9,500
Ch. c., Forever Yours, by Tero (S 2-422)
I. J. Collins 34,000
Gr. c., Fortify, by Case Ace (S 2-421)
S. P. Steckler 7,100
Ro. c., Risque Reigh, by Reigh Count (KS 2-320) ----------L. B. Mayer 33,000
Gr. f., Yacht, by Man o' War (S 2-421)
M. F. Drinkhouse 6,600
6 head, $116,700; average $19,450

*MANGONEO, ch., 1942, by Rolando—Maharani, by Picacero

Br. f., Nina Rock, by *Piping Rock (Cal. 2-154)
Ardon M. Gaught, agent 1,500

MANIPUR, gr., 1943, by *Mahmoud—Invoke, by *Teddy

B. f., Esthete, by Sweeping Light (KF 2-904)
W. C. Prickett 600
Br. f., Kateri, by *Pharamond II (KF 2-908)
J. S. Jones 1,100
Ro. f., Owner's Aboard, by *Sir Gallahad III (KF 2-845) ----------Nicholas de las Casas 1,600
Gr. c., Waza Sweep, by Bobby Sweep (KF 2-908)
Joe Tomlinson 4,800
4 head, $8,100; average $2,025

*MAN O'NIGHT, b., 1929, by Manna—Arctic Night, by White Eagle

Dk. b. c., Tweeny, by *St. Germans (KS 2-292)
I. C. McMahan 5,500

*MAUNA KEA, br., 1936, by Manna—Collina, by Sansovino

Br. c., Fair Bessie, by Fair Gain (Can. 2-464)
H. Addison 300

MENOW, dk. b., 1935, by *Pharamond II—Alcibiades, by Supremus

Dk. b. c., Ballaroyal, by Balladier (KS 2-292)
Nick Saegmuller, agent 3,500
Dk. b. c., Ballaroyal, by Balladier (2-1088)
Beverley Hacker, agent 10,000
Dk. b. f., Black Cap, by Black Toney (KS 2-320) ----------H. A. Luro, agent 3,000
Ch. c., Fairisk, by Stimulus (KS 2-293)
Cain Hoy Stable 7,100
B. f., Kaka, by Prince Pal (KS 2-320)
Clark Horse Agency, Inc. 2,100
5 head, $25,700; average $5,140

MICROPHONE, br., 1929, by Flying Ebony—Broadcast, by Ultimus

Lykadeer, b. c., Woodla, by Lagrange (Cal. 2-1118) ----------F. Colcord 700

MIDAS, ch., 1934, by *Paicines—Genie Crit, by Last Reveille

Br. f., *Pardon Monsieur, by Edgehill (S 2-423)
W. Wilkerson 4,000

MIGHTY STORY, gr., 1943, by *Mahmoud—Little Lie, by *Sickle

Ch. c., Brandon Rose, by Olambala (KS 2-321)
D. L. Reynolds 5,700
Gr. c., Forestation, by Gallant Fox (KF 2-906)
J. R. Collins 5,500
Gr. c., Glengalla, by Count Gallahad (KF 2-916)
M. Resseguet 700
Bl. ro. c., Hadatalent, by Hadagal (KF 2-912)
W. D. Fletcher and J. C. Lawrence 1,800
Blk. c., Magic Music, by *Jacopo (KF 2-912)
Boncrist Farm 3,200
Ro. c., Miss Georgette, by Canter (KS 2-292)
Mrs. C. A. Carlino 4,700
B. c., Nap, by Chance Sun (KF 2-904)
High Tide Stable 1,300
Gr. c., Sea Ballad, by Balladier (S 2-391)
C. F. Carlin 2,400
Blk. f., She She, by Flares (KF 2-912)
Leonard Hale, agent 1,100
Ch. c., Starless Moment, by *North Star III (KS 2-320) ----------M. Resseguet 2,700

(Continued on page 1446)

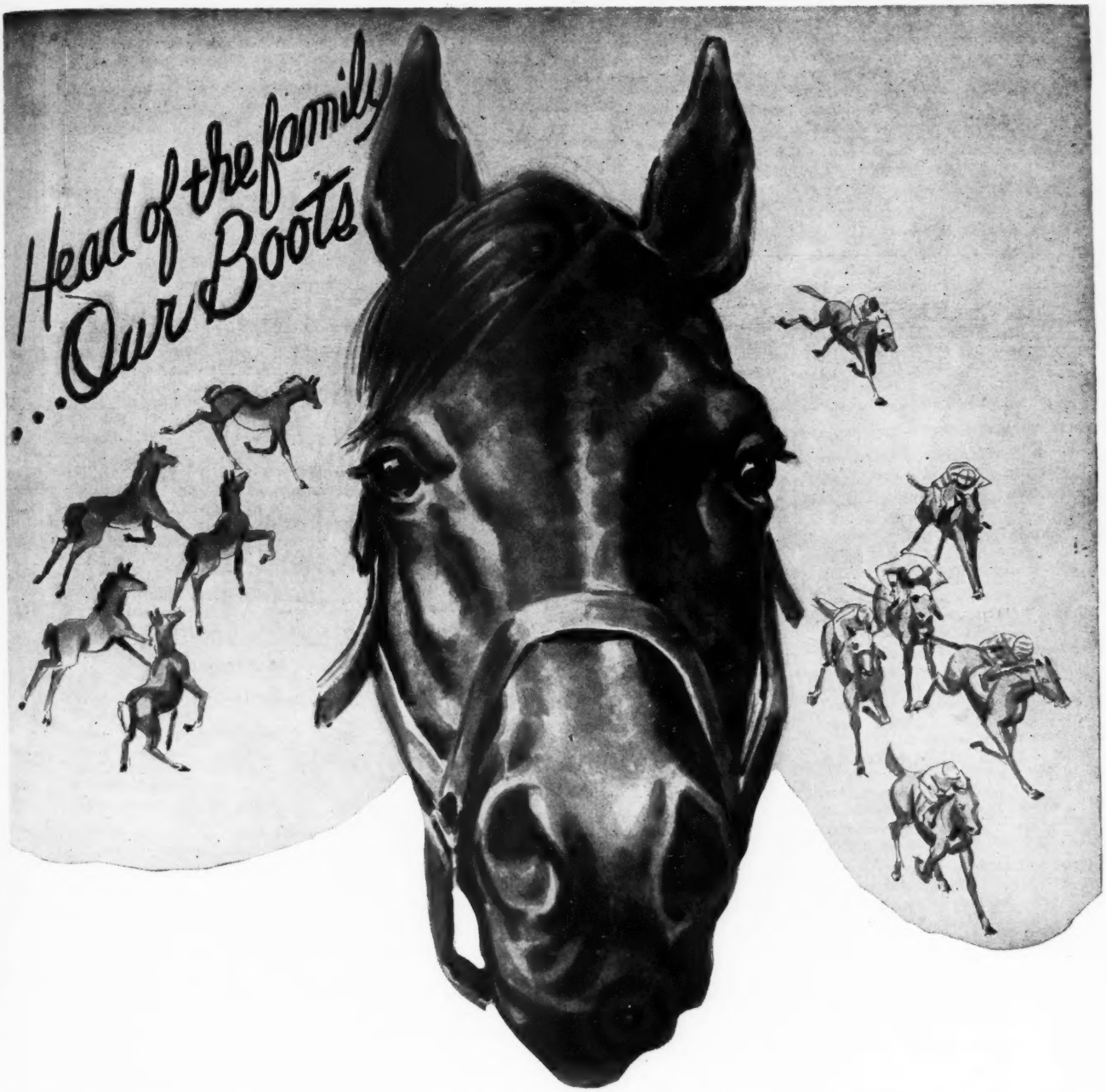

Standing at Woodvale Farm are two sons of *Bull Dog's first Futurity winner Our Boots. They are the full brothers Page Boots and Sport Page.

Page Boots won the Kent and Leonard Richards Stakes at Delaware Park in 1948. And in the same year Sport Page won the East View Stakes as a 2-year-old, was regarded as one of the top juveniles of the year.

Both of these young stallions are out of the Spinaway winner Our Page, a daughter of Blue Larkspur. Their first three dams were stakes winners or dams of stakes winners.

Page Boots' first crop will be yearlings in 1952, while Sport Page's first foals will arrive next year. The class and quality of these two young horses is apparent at a glance.

Their sire, Our Boots, has one of the highest percentage of winners of any stallion in America. From his first four crops, excluding his 2-year-olds, Our Boots is the sire of 72 foals, 69 have started, and 61 have won, including six stakes winners. Our Boots is also sire of 6 2-year-old winners from 9 starters this year.

1952 Fee: Page Boots and Sport Page—Private Contract

OUR BOOTS—$1,000 LIVE FOAL
(by *Bull Dog—*Maid of Arches)

HALTAL—$500 LIVE FOAL
(by The Porter—False Modesty)

Woodvale Farm

(ROYCE G. MARTIN)
Russell Cave Pike, Lexington, Ky.
or P. O. Box 931, Toledo, Ohio

YEARLING AUCTIONS

(Continued from page 1444)

Str. ro. c., Sun Egypt, by *Sun Briar (S 2-423)
Courtney Burton 2,200
Ch. c., Traffic Rush, by Firethorn (S 2-462)
William E. Schlusemeyer 2,500
12 head, $33,800; average $2,817

MINNELUSA, br., 1938, by Diavolo—Michigan Girl, by *Rire aux Larmes
Ch. f., Sonora, by *Light Brigade (KF 2-914)
W. Hinphy 400

MINTSON, b., 1935, by Brandon Mint—Knickers, by *Wrack
Flashy Heiress, b. f., Kate's Pet, by Cavalero (Can. 2-464) Charlie Hemstead 500
Mint Lou, b. f., Lavin Miss, by *Lyons Mail (Can. 2-464) G. Stark 200

MIRZA II (Eng.), b., 1935, by *Blenheim II—Mumtaz Mahal, by The Tetrarch
*Br. f., Ethsnynde, by Winalot (S 2-424)
H. S. Finney, agent 5,000

NEDAYR, br., 1935, by Neddie—Reigh Nun, by *Sunreigh
Afrodita, blk. f., Venus Morena, by *Hairan (Mex. 2-1336) J. Urteaga 928

NEW MOON, ch., 1940, by Discovery—Ladyinthemoon, by *Sickle
B. f., Dilettante, by Dauber (2-868)
Mrs. G. Kullman 250
Ch. c., Some Dish, by Burgoo King (S 2-391)
Foxhill Stable 900

*NICCOLO D'AREZZO, b., 1942, by *Ortello—Nogara, by Havresac II
Monte Lenoir, lt. b. c., Bomber Rosie, by Sir Ronald (Cal. 2-1120)
Forrest D. Correll and James W. Billotte 1,000
B. c., Countess Bye, by Reigh Count (Cal. 2-154) Ike Alhadeff 2,600
B. c., Croon, by Stimulus (Cal. 2-155) 2-155) W. H. Hoffman Jr. 1,250
Ch. f., Dark Channelle, by *Sir Gallahad III (Cal. 2-154) Mr. and Mrs. James H. Seley 6,000
Ch. c., Midnight Flyer, by *Twink (Cal. 2-154)
Albert Icardo 1,300
5 head, $12,150; average $2,430

NICCOLO DELL'ARCA, b., 1938, by Coronach—Nogara, by Havresac II
*B. f., Sylvan Songstress, by *Bois Roussel (S 2-424) Mrs. T. M. Waller 9,500

NO COMPETITION, b., 1936, by *Bull Dog—Aloof, by *North Star III
Ch. f., Mahala, by Dah He (Cal. 2-154)
Allison and Prestridge 650
Goleta, ch. f., Solvang, by Iron Crown (Cal. 2-1119) County Fair Stable 250
Br. f., Swift Rose, by *Lord Swift (Cal. 2-154)
Mr. and Mrs. N. Gordon Phillips 850
3 head, $1,750; average $583

*NORTH WALES II, b., 1932, by Blandford—*Chaucrita, by Chaucer
B. f., Beginners Gold, by Sunpatic (Can. 2-462)
Stafford Farms 250
Br. c., Dark Queen, by Dark Hero (Can. 2-462)
Eddie Glass 500
Dk. br. c., Grand Dame, by Frisius (Can. 2-462)
Eric Craddock 800
Dk. br. c., Jaquita, by Jamestown (Can. 2-462)
V. J. Sheridan 900
Br. f., Lady Awake, by Awake (Can. 2-464)
Lorn Copping 500
Dk. br. f., Queens Barge, by Annapolis (Can. 2-462) W. C. Pittfield 300
B. f., Ridge, by Pompey (Can. 2-462)
George Groves 350
Dk. b. c., Ringette, by *Pharamond II (Can. 2-462) Bur-fit Stable 1,600
B. f., Storm Drum, by *Cohort (Can. 2-462)
R. Horner 350
B. c., Storm Lass, by *Pharamond II (Can. 2-462) Hazel Snowball 250
10 head, $5,800; average $580

OCCUPATION, br., 1940, by *Bull Dog—Miss Bunting, by Bunting
B. c., Cynisca, by Display (KS 2-320)
Cain Hoy Stable 7,100
B. f., *High Relief, by Pay Up (KF 2-912)
Boncrist Farm 2,100
B. f., Pasajera, by The Porter (KF 2-912)
T. G. Benson and T. P. Morgan 4,100
B. c., Scoopy Miss, by *Challenger II (KF 2-912)
Aug Muckler 8,100
B. f., Unmask, by *Pharamond II (KF 2-906)
Leonard Hale, agent 1,100
5 head, $22,500; average $4,500

OCCUPY, b., 1941, by *Bull Dog—Miss Bunting, by Bunting
Close Attack, br. c., Blue Brandy, by Blue Larkspur (Md. 2-982) Joseph Carroll, agent 8,000
B. c., Boomtown Gal, by Stimulus (S 2-422)
Bayard Sharp 13,000
B. f., Gullah, by Bostonian (Md. 2-984)
Mrs. C. W. Williams 2,500
Br. c., Land of Nod, by Eight Thirty (S 2-420)
David Nossek 3,700
B. c., Portever, by The Porter (S 2-462)
E. H. Fleitas 8,700
B. c., War Jewel, by War Whoop (S 2-391)
Jake Friedman 8,700
6 head, $44,600; average $7,433

OCEAN WAVE, ch., 1940, by *Blenheim II—Columbiana, by Petee-Wrack
B. f., Anti Air, by Ariel (KF 2-906)
P and T Stable 900
B. f., Casemer, by Case Ace (S 2-423)
W. F. Dobbs 700
Ch. c., Chubbins, by Flying Heels (KF 2-914)
W. H. Foales 1,400
Ch. f., Clarices Pet, by Sun Teddy (KF 2-904)
H. C. Allmutt 400
B. f., Friendly Jane, by Chance Shot (KF 2-906)
P. S. Flynn 800
Ch. f., Glacial, by *Hourless (KS 2-321)
W. W. Naylor 3,000
B. c., Haifli, by *Hairan (KF 2-916)
Louis Prima 2,300
Ch. f., Paratroop, by Display (KF 2-918)
Warren Ginter 300
Br. f., Peerless One, by Whichone (KF 2-906)
George P. Moore Jr. 600
B. f., Stevada, by Haste (KF 2-908)
Alex Schavel 400
Ch. c., Sunarian, by Agrarian (KF 2-912)
George Auerbach 800
B. f., Tea Pan, by Peter Pan (KF 2-918)
Aug Muckler 900
12 head, $12,500; average $1,042

OKAPI, br., 1930, by Eternal—Oktibbena, by *Rock Sand
Br. c., Bowstring, by High Strung (KF 2-932)
T. P. Morgan 4,000
B. f., Cirzac, by Zacaweista (KF 2-932)
Sam E. Wilson 1,200
Dk. b., f., Dame Isobel, by Eternal (KF 2-846)
Joe Graves 1,300
B. f., Mary's Last, by Terry (S 2-423)
E. E. Pershall 1,000
B. f., Princess Belle, by Prince Pal (KF 2-904)
Boris Litwin 3,600
5 head, $11,100; average $2,220

*OLD ENGLISH, b., 1940, by Solario—*Notley Abbey, by Friar Marcus
B. c., Apana Chi, by Ladysman (Cal. 2-179)
John Eyraud 650
Br. f., Itsadate, by Eight Thirty (Cal. 2-155)
F. H. Gilbert 4,000
B. f., Samaritan, by *Sir Gallahad III (Cal. 2-155) John Eyraud 2,550
3 head, $7,200; average $2,400

OLYMPIC ZENITH, st. ro., 1941, by *Mahmoud—The Zenith, by Transcendent
B. f., Bostee, by Bostonian (S 2-391)
Red Hill Stud 700

OMAHA, ch., 1932, by Gallant Fox—Flambino, by *Wrack
B. g., Miss Midland, by Chief Flynn (Md. 2-984)
George A. Kennedy 100

OMISSION, dk. br., 1938, by Jock—Neglect, by General Thatcher
Dk. br. c., Camp Liberty, by Liberty Limited (KF 2-932) Clark Horse Agency, Inc. 3,000

ON LOCATION, b., 1936, by *Teddy—Cinema, by Sweep
Ch. c., Saddle Shoes, by *Hairan (KF 2-912)
Loray Stable 300
B. c., Starry Pomp, by Pompey (KF 2-906)
M. W. Carter 1,300

ON QUEST, dk. gr., 1936, by *Sir Gallahad III—*Winsome Way, by Tetratema
Gr. c., Hi Brown, by Crucifixion (KF 2-845)
Douglas Smith 2,700

OUR BOOTS, dk. b., 1938, by *Bull Dog—*Maid of Arches, by Warden of the Arches
Br. c., Angelus Tempo, by *Pharamond II (S 2-421) George Nichols 3,800
B. c., Blue Stocking, by Blue Larkspur (KS 2-293) Herbert Herff 2,500
Ch. f., Dismay, by Discovery (KS 2-321)
Burton D. Chait 2,500
B. f., Gifted Lady, by *Bright Knight (KS 2-321) Henry Forrest 5,000
Br. c., Hespera, by *Blenheim II (KF 2-846)
C. Porter, agent 5,000
B. c., Lady Olga, by Stimulus (KF 2-846)
M. F. Drinkhouse 2,600
B. c., Larkspur Blues, by Blue Larkspur (KS 2-293) E. P. Taylor 4,000
B. f., Royce Lake, by *Sun Briar (S 2-423)
W. F. Wicks 1,800
B. f., *Ruledays, by *Rhodes Scholar (KS 2-321)
Stafford Farm 1,100
Br. c., Sallyport, by War Hero (S 2-420)
Woodvale Farm 2,600
Ch. c., Set In, by Menow (KF 2-846)
High Tide Stable 3,200
Ch. c., Spanish Leave, by Espino (S 2-424)
C. E. Mather II 2,900
Dk. b. f., Sweet Forever, by *Royal Minstrel (S 2-423) R. N. Webster 1,400
Ch. c., Wild Turkey, by *Hourless (KS 2-293)
Sam E. Wilson Jr. 3,000
14 head, $41,400; average $2,957

PANORAMA (Eng.), ch., 1936, by Sir Cosmo—Happy Climax, by Happy Warrior
*Ch. c., Mary Jinks, by Mr. Jinks (KF 2-912)
Dr. and Mrs. G. A. Bendlage 6,200

PASS OUT, b., 1937, by *By-Pass II—Spree, by High Time
Ch. f., Psychic Gal, by Psychic Bid (Md. 2-978)
J. J. Paoli 1,500

PASTEURIZED, ch., 1935, by Milkman—Peake, by *Sir Gallahad III
Ch. f., Chuckle, by Haste (KS 2-321)
C. B. Freeman 1,000

PAVOT, br., 1942, by Case Ace—Coquelicot, by Man o' War
Blk. f., African Star, by *Rhodes Scholar (S 2-421) Cain Hoy Stable 16,500
Dk. b. c., Alyearn, by Blue Larkspur (KS 2-320)
Herbert Herff 10,500
Br. f., Blue Castle, by *Blenheim II (KS 2-293)
Andrew J. Crevolin 10,000
B. c., Bluehaze, by Blue Larkspur (KS 2-293)
Mrs. Sara Chait 20,000
Dk. ch. f., Bounteous, by *Sickle (S 2-421)
William Post 7,000
Ch. f., Chalara, by *Challenger II (S 2-424)
W. A. Kelley, agent 22,000
Ch. c., Copper Jade, by Jamestown (S 2-421)
William Goadby Loew 18,500
Ch. c., Dorothy Rock, by *Pharamond II (KS 2-292) Joe Palmisano 10,000
Rd. ro. f., Jingle Bells, by *Royal Minstrel (S 2-423) Thomas M. Waller, agent 3,600
Ch. c., Miss Anna C., by Wise Counsellor (KS 2-321) T. M. Pruett 1,800
B. f., Ringolette, by Menow (KS 2-321)
Brown Hotel Stable 9,100

(Continued on page 1448)

NAVY CHIEF

Stakes winning son of WAR ADMIRAL

NAVY CHIEF b. h., 1947	War Admiral	Man o' War	Fair Play
			Mahubah
		Brushup	Sweep
			Annette K.
	Sari Omar	*Sir Gallahad III	*Teddy
			Plucky Liege
		Sari	*Omar Khayyam
			Etoile Filante

NAVY CHIEF'S FIRST FOUR DAMS PRODUCED STAKES WINNERS

NAVY CHIEF showed stakes class in all three years that he raced, at 2, 3, and 4, 1951. As a 2-year-old he beat Fox Time and First Glance in the Great American Stakes ran second in the Youthful Stakes and Juvenile Stakes to Ferd and in the Hopeful Stakes at Saratoga finished second to Middleground, beating Mr. Trouble, Guillotine, More Sun, Admiral Drake, etc. As a 3-year-old Navy Chief won three races, was also third to Hill Prince and Greek Ship in the Jerome Handicap at Belmont.

WAR ADMIRAL the sire of Navy Chief, was undefeated 3-year-old champion of his year. In the stud, War Admiral has sired a steady succession of top class stakes performers. Among his produce are Busher, War Jeep, Bee Mac, Mr. Busher, Grand Admiral, Blue Peter, War Date, Busanda, etc.

HIS STAKES FAMILY has produced stakes winners in each of Navy Chief's first four generations. His dam, Sari Omar, by *Sir Gallahad III, is also dam of Fond Embrace (Belmont's Fashion Stakes), and the two excellent winners Halomar and Waterclock, her only foals to race. The next dam, Sari, produced the sire and stakes winner Sarada. She was out of the great Etoile Filante, by Fair Play, the dam and granddam of High Quest, Fair Star, Evening Tide, Hampden, Slide Rule, etc. Navy Chief's fourth dam was Chit Chat, also dam of Chatterton, leading American sire, etc.

1952 FEE $500 LIVE FOAL

Navy Chief is the property of Elm Crest Farm

TURFLAND FARM

THOMAS A. RANKIN, Athens-Boonesboro Road, Phone 4-1676, Lexington, Ky.

Ample Facilities for Boarding Mares.

YEARLING AUCTIONS

(Continued from page 1446)

B. c., Sis Rosie, by Menow (KS 2-370)
Wallace Gilroy 11,100
12 head, $140,100; average $11,675

PEACE CHANCE, b., 1931, by Chance Shot—Peace, by *Stefan the Great

Ch. f., Sheknows, by Jack High (Md. 2-993)
W. G. Jones 750

PENSIVE, ch., 1941, by Hyperion—*Penicuik II, by Buchan

Ch. c., *Alpenstock III, by Apelle (KS 2-321)
T. Norman Phelps 27,000

PERICLES, ch., 1942, by *Blenheim II—Risk, by *Sir Gallahad III

B. f., Allons, by *Hourless (2-868) Zelda Cohen 250
Ch. c., Darby Dyne, by Stimulus (S 2-391)
W. G. Douglass 3,200
Br. f., Hera, by Reaping Reward (S 2-391)
Bayard Sharp 2,300
Ch. f., Rural Rhythm, by *Pharamond II (S 2-391) C. E. Mather II 2,000
4 head, $7,750; average $1,938

PETERSKI, b., 1936, by Petee—*Sauge, by Chouberski

Petroleuse, br. f., Torchlight, by *Traumer (Md. 2-982) Mrs. Marise Ross 400

PETROSE, ch., 1934, by Peter Hastings—Rose Twig, by Supremus

Blk. f., Chic Carrie, by Chicstraw (KF 2-928)
J. L. McKnight 300
B. c., Hitherward, by *Masked Marvel II (KF 2-908) Jay Cee Farm 2,100
B. c., Mai Dee, by *Sir Gallahad III (KF 2-908) Nicholas de las Casas 2,600
Ch. c., Thunderita, by Thunderer (KF 2-912)
Floyd H. Starke 900
4 head, $5,900; average $1,475

PHARABOY, b., 1936, by *Pharamond II—La Contessa, by High Time

Ch. g., Merry Ha Ha, by Ha Ha (Md. 2-978)
J. L. McKnight 500
Ch. g., Miss Omar, by *Omar Khayyam (Md. 2-978) E. W. Wheeler 550

PHARANOR, b., 1937, by *Pharamond II—Princess Nora, by *Spanish Prince II

B. f., Greta J., by *Quatre Bras II (Md. 2-984)
David Starritt 100

PHAR RONG, ch., 1939, by War Glory—Xingu, by *War Cry

Phar Right, ch. g., Cavallena, by Cavalcade (Cal. 2-1119) Gerald Chewning 1,200

PICTOR, b., 1937, by *Challenger II—Lady Legend, by Dark Legend (Fr.)

Br. c., Battle Flame, by *Blenheim II (S 2-424)
A. C. Cummins 4,500
B. or br. f., Cover Girl, by *Bull Dog (S 2-424)
Starle Stable 2,500
Br. f., Escalade, by *Sir Gallahad III (S 2-424)
William Post 15,000
B. c., Gallette, by *Sir Gallahad III (S 2-424)
Ogden Phipps 17,000
Br. c., Widdecombe, by *Royal Minstrel (S 2-424) Starle Stable 4,200
5 head, $43,200; average $8,640

*PIPING ROCK, b., 1937, by Fairway—Eclair, by Ethnarch

B. f., *Blandilia, by Blandford (S 2-420)
Harry Bartell 2,600
B. c., Fedela, by Requested (S 2-420)
High Tide Stable 2,000
B. f., Grindelia, by *Bahram (KF 2-912)
A. B. Karsner 1,000
3 head, $5,600; average $1,867

PLATTER, ch., 1941, by Pilate—Lets Dine, by Jack High

B. f., Bramble Bug, by Display (KS 2-370)
Emil Denemark 8,600
B. c., Camera Shy, by Granville (S 2-421)
Sam Finkelstein 1,300
Ch. f., Fleur D'or, by *St. Germans (KF 2-906)
C. A. Allen 700
Ch. c., Miss Rink, by Reigh Count (KF 2-906)
Philip Godfrey 4,100
Ch. c., Pretzel, by *Cohort or Hard Tack (KF 2-916) John Kitchen 2,200
B. c., Star Quest, by High Quest (KF 2-934)
J. W. Doyle 3,400
6 head, $20,300; average $3,383

POLYNESIAN, br., 1942, by Unbreakable—Black Polly, by *Polymelian

B. c., Aljagal, by *Jacopo (KF 2-846)
Morris H. Dixon 10,500
Ch. c., Appian Via, by Roman (KS 2-370)
A. G. Vanderbilt 30,000
Dk. b. f., Ariel Song, by Ariel (S 2-424)
Circle M Farm 18,000
B. c., Broad Ripple, by Stimulus (S 2-421)
High Ground Stable 19,500
Ch. c., Fire Falls, by *Bull Dog (KS 2-293)
Andrew J. Crevolin 15,100
B. f., Golden Legend, by *Jacopo (KS 2-292)
King Ranch 13,000
B. f., Lady Dean, by Chilhowee (KF 2-846)
True Davis Jr. 5,000
Ch. c., Late Date, by *Hourless (KS 2-320)
Joe Palmisano 13,500
Ch. c., Little Sphinx, by *Challenger II (S 2-422) B. B. Williams, agent 8,000
B. f., Mint Royal, by *Royal Minstrel (S 2-422)
Nydrie Stud 15,000
B. c., Narki, by Snark (KS 2-370)
B. B. Williams, agent 9,700
B. c., Sparta, by *St. Germans (KF 2-916)
Shady Side Farm 8,500
B. f., Windmill, by *Quatre Bras II (KS 2-321)
Albert Foster, agent 9,000
Ch. f., Winning Bid, by Psychic Bid (KS 2-320)
W. M. Wickham 9,700
14 head, $184,500; average $13,179

PORTERFIELD, br., 1943, by The Porter—False Modesty, by Whisk Broom II

B. g., Frost Bite, by Bostonian (Can. 2-462)
Edgar Ridge Farm 5,000
Br. c., Gallant Foe, by Frisius (Can. 2-462)
Edgar Ridge Farm 8,000
B. f., Miss Victress, by Crack Brigade (Can. 2-462) E. C. Pasquale 800
Blk. f., Relativity, by Zev (Can. 2-462)
J. M. Dugdale 2,600
B. f., Sovia, by *Osiris II (Can. 2-462)
H. R. Bain 1,600
5 head, $18,000; average $3,600

POT O' LUCK, b., 1942, by Chance Play—Potheen, by Wildair

Dk. b. f., Aigrette, by *Quatre Bras II (KF 2-914) May Well Acres Farm 1,100
B. f., Frilled, by Pompey (S 2-421)
Mrs. Henry Obre 1,200
B. c., Phantom Peggy, by Sun Beau (S 2-421)
Sanford Stud Farm 3,000
Ch. f., Pollyenders, by *Challenger II (S 2-424)
M. Fabiani 1,200
4 head, $6,500; average $1,625

*PRIAM II, br., 1941, by Pharis—Djezima, by Asterus

Dk. b. f., Doggin' It, by *Bull Dog (KS 2-370)
Harvey G. Fruehauf 4,100
Br. c., Evening Blue, by Blue Larkspur (S 2-422)
Gene A. Garrett 5,500
Ch. f., Flag Lily, by Reigh Count (KS 2-292)
L. B. Mayer 5,000
B. f., Galagay, by *Sir Gallahad III (S 2-422)
A. B. Hancock Jr. 5,000
Ch. c., *Gamine, by Colorado Kid (S 2-421)
Clark Horse Agency, Inc. 8,000
B. c., Happy Home, by *Blenheim II (KF 2-906) Leroy Hetzel 5,500
B. f., Miss Daffodil, by Chance Shot (S 2-422)
H. F. Krimendahl 6,100
B. c., Rule All, by *Teddy (S 2-422)
H. A. Luro, agent 28,000
B. c., Sixtyminutes, by Johnstown (S 2-422)
Mrs. C. Oliver Iselin 19,000
Br. f., *Sunbeat, by Solario (KS 2-322)
Wallace Gilroy 5,100
Dk. b. c., Tact, by Black Toney (S 2-422)
William Ziegler Jr. 10,000
Ch. f., Tete-A-Tete, by *Sir Gallahad III (S 2-422) I. J. Collins 4,500
12 head, $105,800; average $8,817

*PRINCEQUILLO, b., 1940, by Prince Rose—Cosquilla, by Papyrus

B. c., Evening Hour, by Jack High (KS 2-372)
Harborvale Stables 9,500
Ch. c., Flaming Top, by Omaha (KS 2-293)
Harvey C. Fruehauf 10,000
Ch. f., Grade School, by *Rhodes Scholar (KS 2-372) H. S. Finney, agent 5,600
B. c., Jackie Cochran, by *Rhodes Scholar (KS 2-293) Allison and Prestridge 28,000
B. c., Miss Idabelle, by *Challenger II (KF 2-908) Sidney Watters Jr., agent 7,600
B. f., Peggy Byrne, by Stimulus (S 2-421)
C. T. Chenery 6,700
†B. f., Rare Susan, by Agrarian (KS 2-293)
P. V. Connell 2,000
†B. f., Rare Susan, by Agrarian (KF 2-912)
Joe Tomlinson 1,500
B. c., Reigh Ann, by Reigh Count (KS 2-320)
C. S. Jones 12,500
Ch. f., Sure Silesia, by *Swift and Sure (KS 2-293) Reverie Knoll 4,000
Ch. f., Tige's Echo, by Equipoise (KF 2-904)
P. S. Flynn 3,200
B. f., Unquitable, by Unbreakable (KS 2-372)
Brandywine Stable 3,300
†By *Sir Gallahad III or *Princequillo
12 head (one sold twice), $93,900; average $7,825

PRINCE SADOR, ch., 1934, by Prince Pal—Bessador, by *Ambassador IV

Ch. f., Stramil, by High Strung (KF 2-845)
P and T Stable 200

PSYCHIC BID, ch., 1932, by Chance Play—*Queen Herod, by Tetratema

B. f., Black Rage, by Neddie (KF 2-908)
Cary C. Boshamer 6,000
Ch. f., Burnt Trail, by Gallant Fox (KF 2-906)
C. K. Andrews 1,000
Ch. f., Cha-La Cha-La, by King Cole (KF 2-846) S. A. Alexander 1,100
Ch. f., Cliftons Donna, by *Donnacona (KF 2-906) John Johnson, agent 900
B. c., Goochie Mae, by *Rolls Royce (KF 2-908)
E. M. O'Brien 1,500
Ch. f., Jelly Bean, by Economic (KF 2-912)
John Johnson, agent 500
Ch. f., Melva Jane, by Wise Counsellor (KF 2-846) J. R. Collins 1,700
Ch. f., Miss Monarch, by Gay Monarch (KF 2-846) P. S. Flynn 600
B. f., No Other, by Sir Damion (KF 2-906)
Sunshine Stable 400
B. f., Santa, by St. James (KS 2-293)
Mrs. C. A. Carlino 1,500
10 head, $15,200; average $1,520

PUGKNOWS, b., 1936, by *Pharamond II—Anna Horton, *Wrack

Birney Knows, b. c., Birney Ballot, by Big Spring (Colo.) C. P. Moore 135
Black Pug, br. c., Black Spring, by Big Spring (Colo.) Mike Cervi 50
Brown Ballot, br. c., Double Ballot, by Big Spring (Colo.) T. Johnson 100
Gambler Knows, blk. c., Gambling Girl, by Monte Carlo (Colo.) C. P. Moore 100
Pug's Cub, br. c., Reporter, by Official (Colo.)
R. C. Hulze 125
R. Pug, br. c., R. Nellie, by R. Choice (Colo.)
Carl Davidson 75
6 head, $585; average $98

PURLING LIGHT, dk. b., 1938, by Sweeping Light—Miss Purray, by Purchase

Luz Obscura, dk. b. f., Dorothy Jean, by *Donnacona (Mex. 2-1336) Berensen 1,044
La Bambita, br. f., O Lady, by Spanish Play (Mex. 2-1336) P. Bouffier 1,576
Nohaydeque, br. f., Sun Vine, by Chance Sun (Mex. 2-1336) Berensen 1,102
3 head, $3,722; average $1,241

(Continued on page 1450)

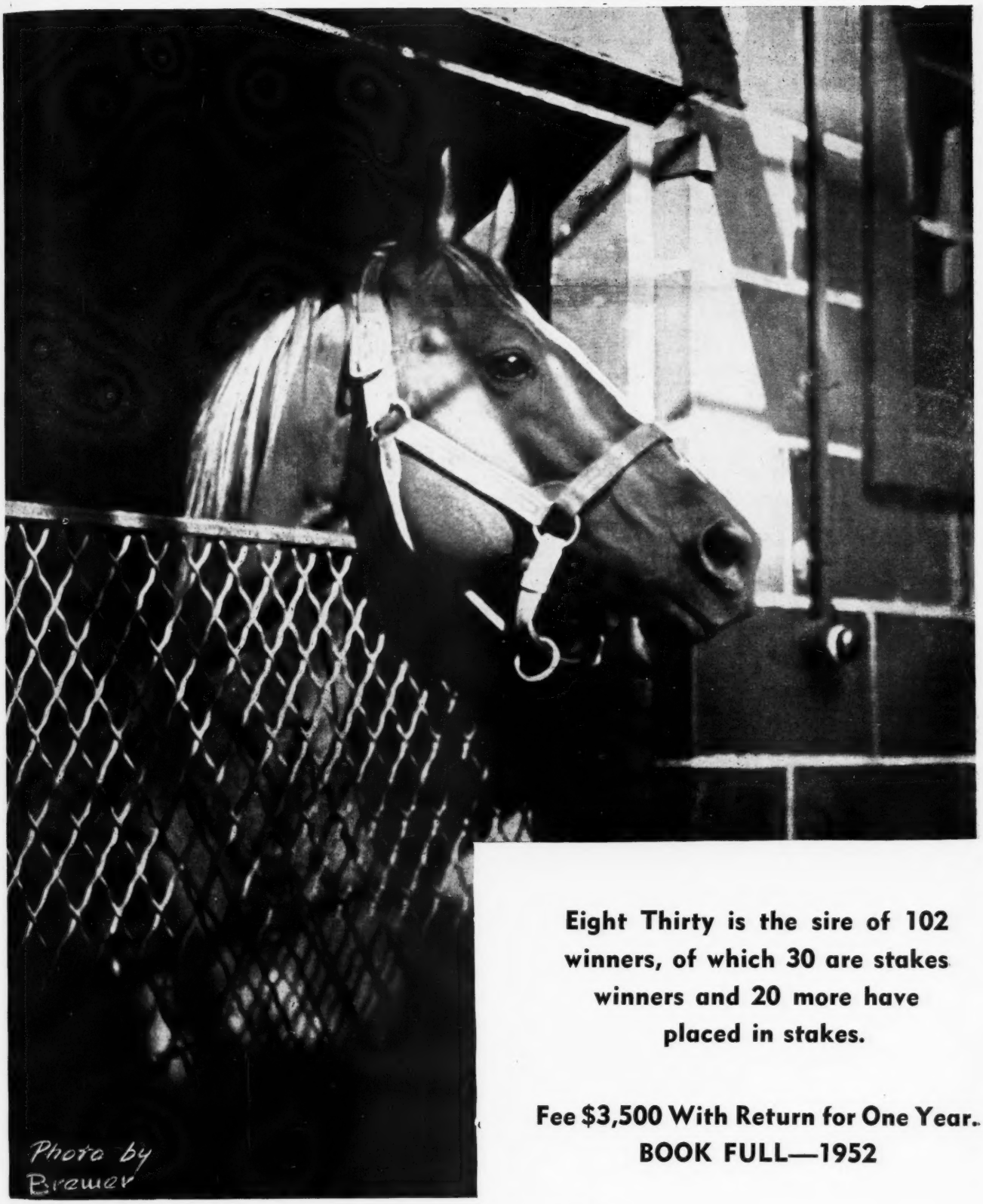

Eight Thirty is the sire of 102 winners, of which 30 are stakes winners and 20 more have placed in stakes.

Fee $3,500 With Return for One Year.
BOOK FULL—1952

Property of George D. Widener

Old Kenney Farm

IRONWORKS PIKE LEXINGTON, KENTUCKY
Inquiries to GEORGE D. WIDENER, 409 Land Title Building, Philadelphia, Pa.

ROUND VIEW

BROWN HORSE 1943
- *Boswell
  - Bosworth
    - Son-in-Law
    - Serenissima
  - Flying Gal
    - *Sir Gallahad III
    - *Filante
- Tacky Sue
  - Hard Tack
    - Man o' War
    - Tea Biscuit
  - Sue Steele
    - Ballot
    - Change

$300—Live Foal

Or option at weaning time, November 1st, $3,000 for colt, $2,000 for filly, to approved mares.

Fee payable September 1 of year bred. Veterinary certificate in lieu of payment if mare is barren.

Standing at

T. OWEN CAMPBELL'S

ELMHURST FARM

All inquiries to Alex B. Gordon, Mgr.
Route 4 Phone 4-4927
Winchester Pike Lexington, Ky.

GET IT NOW

10,936 SIRES are listed in the valuable reference book, "Sires of American Thoroughbreds." Paper back $2. Library binding $3.25. Order from The Blood-Horse, P. O. Box 1520, Lexington, Ky.

Horse Insurance A Specialty

JAMES CLAY WARD
Box 294 Paris, Kentucky

BROODMARE FOR SALE

BORJEAN, 1942, by Jean Valjean—*Borgia II, by Bosworth. Half sister to Skytracer. Borjean is dam of winners Patrick and Dependable (6 wins 1951 at Garden State, etc.), and now in foal to Tintagel. E. A. Muir, Nicholasville, Ky. Phone 527-F-5.

TRAILERS: Hartman Trailer Mfg. Co., Perkasie, Penna., Phone: 4585. Designers and Builders of horse trailers.

YEARLING AUCTIONS

(Continued from page 1448)

PUT IN, ch., 1939, by Stimulus—Cash Book, by *Bull Dog
Play In, ch. f., Galiaplay, by Plucky Play (Cal. 2-179) ---------- G. O'Connell 400

QUARTER MOON, br., 1941, by *Quatre Bras II—Ladyinthemoon, by *Sickle
Ch. f., Cavalage, by Cavalcade (Md. 2-984) George V. Snyder 450
Moon Lore, b. c., Rene's Polly, by Swashbuckler (Md. 2-982) ---------- William G. Myers 650

QUESTIONNAIRE, lt. b., 1927, by Sting—Miss Puzzle, by Disguise
B. f., Book Guide, by *Rhodes Scholar (KS 2-321) ---------- Gustave Ring 3,500
Br. f., Bully Babe, by *Bull Dog (KS 2-293) George Riola, agent 5,000
B. c., Lasso, by John P. Grier (KS 2-292) Brookmeade Stable 6,200
B. f., Scurry, by Diavolo (KS 2-293) Sam E. Wilson Jr. 5,700
Ch. f., Stolen Melody, by War Admiral (KF 2-928) ---------- Roscoe Goose 1,300
5 head, $21,700; average $4,340

QUICK REWARD, br., 1942, by Reaping Reward—Fast Stride, by Display
Br. f., Blue Fort, by Blue Larkspur (KF 2-908) Philip Godfrey 2,700
B. f., Cocktail, by Chance Play (KF 2-908) Trio Stables 1,200
B. c., Imperial Sally, by Distraction (KF 2-908) Horace Dietrich 2,500
Blk. f., Miss Air Rate, by Sky Raider (KF 2-908) ---------- Trio Stables 2,000
†B. c., Xippe, by Count Gallahad (KF 2-912) Frank Wright 2,000
†By Sky Raider or Quick Reward
5 head, $10,400; average $2,080

RAMILLIES, b., 1939, by *Blenheim II—Risky, by Diadumenos (Eng.)
B. c., Also, by Johnstown (KF 2-908) Stuart Shulman 1,200
Br. c., Bacchanal, by Burgoo King (S 2-423) J. Maloney 2,400
Ch. f., Class Book, by *Cohort (Md. 2-978) Woodlyn Stable 2,600
Ch. c., Crows Feet, by Man o' War (S 2-421) Myhelyn Stable 3,700
Dk. ch. c., *Gold Widow, by Fairway (S 2-420) Addison Stable 2,800
Blk. f., Pellet, by Man o' War (2-868) W. Thomas 850
Br. f., Romanticist, by Roman (S 2-424) Brandywine Stable 3,100
7 head, $16,650; average $2,379

*READING II, b., 1936, by Marconigram—Gravure, by High Art
B. f., Bomb Dolly, by Omaha (Cal. 2-179) William Goetz and H. L. Daniels 4,000
Br. f., Sweet Sue, by Special Agent (Cal. 2-179) ---------- A. Puccinelli 1,250

REAPING REWARD, br., 1934, by *Sickle—Dustwhirl, by Sweep
Br. c., Bon Via, by *Twink (KS 2-370) Emil Denemark 16,700
Br. f., Challedean, by Challedon (KS 2-292) D. L. Reynolds 1,700
Dk. b. c., Connie's Girl, by *Challenger II (KS 2-370) ---------- Harborvale Stables 8,200
B. f., Fast Stride, by Display (KS 2-321) Gustave Ring 7,100
Br. c., Gallant Maiden, by Gallant Fox (KF 2-906) ---------- William Post and Son 3,200
B. f., Helen of Paris, by *Blenheim II (KS 2-372) ---------- Horatio Mason 3,200
B. f., Helen of Paris, by *Blenheim II (KF 2-914) ---------- C. B. Fischbach 1,700
B. f., Merry Liege, by *Jacopo (KS 2-292) S. J. Hawley 3,700
Br. f., Miss Militant, by Zacaweista (KS 2-320) Dorothy A. Palmer 3,600
B. f., Rockabye, by *Blenheim II (KS 2-370) E. P. Taylor 4,200
Br. c., Royal Lily, by *Bull Dog (KS 2-321) E. Barry Ryan 13,000
Br. c., Sirlette, by Sir Damion (KS 2-321) E. J. Hennebry 8,700
B. f., Transy, by Transmute (KF 2-908) Cary C. Boshamer 1,900
B. f., Valdina Gleam, by Sortie (KF 2-904) Lee Niles, agent 900
14 head (one sold twice), $77,800; average $5,557

REPLY PAID, b., 1942, by Questionnaire—Lady Johren, by *Johren
Ch. c., Solita, by Espino (KF 2-906) G and G Stable 4,500
B. f., Town Silver, by Jamestown (KF 2-845) J. R. Collins 1,400
B. f., Whisk Dolly, by Whiskaway (KF 2-845) Carl Sitgraves 900
3 head, $6,800; average $2,267

REQUESTED, ch., 1939, by Questionnaire—Fair Perdita, by Eternal
Ch. c., Artistic Rose, by *Challenger (KS 2-292) F. W. Hooper 5,200
Cr. c., Blandish, by *Blenheim II (KS 2-321) J. J. Nolan, agent 20,000
Ch. f., Genevra M., by Percentage (KS 2-293) Tommy Root 5,300
Ch. f., Genevra M., by Percentage (KF 2-934) Jay-Bob Stable 6,500
Gr. c., Impulsive, by Supremus (KF 2-908) Neil S. McCarthy 3,600
Ch. c., Little Wichita, by Royal Ford (KS 2-321) ---------- Joe Palmisano 20,500
B. f., *Maitresse Royale, by Vatout (KS 2-370) Gayle Mohney, agent 15,500
B. c., Rivers End, by *Challenger II (KS 2-321) H. S. Finney, agent 16,000
Ch. f., Rushagal, by *Sir Gallahad III (KS 2-320) ---------- Buckley and Locklear 5,000
Ch. f., Rushagal, by *Sir Gallahad III (KF 2-934) ---------- Mrs. George A. Holman 6,500
Ch. c., Sunny Meadow, by Bull Lea (KS 2-321) J. P. Smith 21,000
B. c., Tenacity, by *Bull Dog (KS 2-321) H. S. Finney, agent 14,500
12 head (two sold twice), $139,600; average $11,633

REVOKED, dk. b., 1943, by Blue Larkspur—Gala Belle, by *Sir Gallahad III
B. f., Darby Deedee, by Hollyrood (KS 2-321) Clark Horse Agency, Inc. 3,500
B. c., Epi Witch, by *Epinard (KF 2-908) Flandco Farm 5,000
B. c., Five All, by Equipoise (KS 2-370) T. M. Waller, agent 5,500
Lt. b. f., Little Sister, by Stimulus (KS 2-293) Mrs. O. A. Birr 8,000
B. f., Little Spinner, by *Boswell (KF 2-906) Altair Farm 2,500
B. f., Pestaheim, by *Blenheim II (KS 2-292) J. H. Dunn 2,000
Gr. c., Whiskonia, by Whiskalong (KS 2-320) Brandywine Stable 7,500
7 head, $34,000; average $4,857

*RHODES SCHOLAR, b., 1922, by Pharos—Book Law, by Buchan
B. f., Absent Minded, by *St. Germans (KF 2-928) ---------- Bill Crowder 200
B. c., Brown Slave, by Pompey (KF 2-912) J. B. Freely 500
Ch. f., Dandy Flag, by American Flag (KF 2-906) ---------- John S. Ward, agent 1,400
B. c., Miss Gravity, by Gallant Fox (KF 2-912) Louis Prima 800
Ch. f., Slenderette, by *Quatre Bras II (KF 2-914) ---------- Lexington Bloodstock Farms 1,400
B. f., Vagrant, by Man o' War (KF 2-908) Philip Godfrey 800
By *Sir Gallahad III or *Rhodes Scholar
6 head, $5,100; average $850

*RICO MONTE, b., 1942, by Saint Patrick—Rica Patria, by Rico
Br. f., Blue Harmony, by Mate (KS 2-321) Neil S. McCarthy 3,500
Br. f., Boat, by Man o' War (KS 2-293) C. S. Jones 26,000
Ch. c., Buddy Kenney, by *Pharamond II (KF 2-916) ---------- L. L. Haggin II 19,000
B. c., Hand Organ, by *Strolling Player (KS 2-320) ---------- L. B. Mayer 8,000
Ch. c., Lady Phara, by *Pharamond II (S 2-423) W. Wilkerson 10,000
Br. c., Lea Lark, by Bull Lea (KS 2-321) Brookmeade Stable 35,000

B. f., Richmond Rose, by Victorian (KS 2-320)
Arnold Hanger 8,500
Ch. f., True Trick, by Chance Play (KS 2-320)
Sanford Stud 4,600
B. f., With Orchids, by He Did (KS 2-320)
Velvet Acres 6,000
9 head, $120,600; average $13,400

ROMAN, b., 1937, by *Sir Gallahad III—*Buckup, by Buchan
B. f., Blantry, by Blue Larkspur (KS 2-293)
P. A. B. Widener 4,700
B. c., Blois, by Man o' War (KS 2-370)
Elmendorf Farm 9,000
Blk. c., Blue Scene, by Blue Larkspur (KS 2-370) Emil Denemark 15,000
B. c., Captivation, by Stimulus (KS 2-292)
E. Constantin Jr. 8,000
B. c., Coronium, by *Pot au Feu (S 2-421)
Starmount Stable 7,800
B. c., Damaged Goods, by *Jacopo (S 2-424)
Mrs. Henry Obre 13,500
B. c., Fairday, by Fair Play (KS 2-370)
Glen W. Tomlinson, agent 28,500
B. f., Falcon, by Firehorn (KS 2-320)
M. and J. Sanford 4,000
B. f., Misty Isle, by *Sickle (KS 2-370)
E. Barry Ryan 22,000
B. c., Pretty Marsh, by *Sickle (KS 2-370)
T. H. Heard Jr. 8,600
B. f., Suzanne Peck, by Jean Valjean (KS 2-321)
H. J. Seppenfield 5,000
B. c., Sylvan Song, by *Royal Minstrel (KS 2-292) Allison and Prestridge 26,000
Br. f., Tattle Tale, by Questionnaire (KS 2-293)
L. B. Mayer 20,000
Br. c., Witchity, by Brevity (KS 2-321)
H. S. Finney, agent 20,000
14 head, $192,100; average $13,721

ROMAN SOLDIER, blk., 1932, by *Cohort—Miamba, by *Light Brigade
Br. g., Brierra, by Ibn Ara or Ceramara (Cal. 2-1119) Lunceford and Wolfe 175

ROSEMONT, b., 1932, by The Porter—Garden Rose, by Colin
Ch. c., Distant Star, by Dr. Freeland (S 2-424)
W. F. Dobbs, agent 4,100

*ROUNDERS, ch., 1939, by Colorado Kid—Short Run, by Foxlaw
Ch. c., Albino, by Jack High (S 2-391)
Terry Farm 3,100
Ch. f., Dimitra, by *Mahmoud (S 2-391)
M. F. Drinkhouse 1,700
Ch. f., Lustral, by *Blenheim II (S 2-391)
William Post 800
B. f., Mamye W., by Ariel (S 2-391)
Mrs. Homer Pardue 1,100
Dk. b. c., Miss Calcutta, by *Blenheim II (S 2-391) Harry Bartell 1,700
Ro. c., Rhodian, by *Mahmoud (S 2-391)
Jake Friedman 5,700
Dk. br. f., Spitha, by *Gino (S 2-391)
E. E. Bromley 2,500
B. f., Sugared, by Attention (S 2-391)
F. C. Podesta, agent 900
Ch. f., Thasos, by *Mahmoud (S 2-391)
Roscoe Goose 1,800
Blk. c., Valdina Gay, by *Sir Gallahad III (S 2-391) G. M. Cohen 3,300
10 head, $22,600; average $2,260

ROYAL CRUSADER, b., 1937, by Crusader—Talented, by *Chicle
French Song, br. c., Arlesienne, by Whichone (Cal. 2-1118) Willard E. Dean 175
Royal Caprice, b. c., Rose Caprice, by *Tracer (Cal. 2-1118) R. M. Johnson 325
Royal Angel, ch. f., Sky Angel, by Iron Crown (Cal. 2-1119) William Thomas Reid 125
3 head, $625; average $208

*ROYAL GEM II, br., 1942, by Dhoti—French Gem, by Beau Fils
Blk. c., Bayadere, by Chance Play (KS 2-321)
E. Constantin Jr. 7,500

Br. c., Cash Book, by *Bull Dog (KS 2-321)
Harvey C. Fruehauf 10,500
Br. f., Contrast, by Brooms (KS 2-321)
E. P. Taylor 5,000
Dk. br. c., Elteebe, by Wise Counsellor (KF 2-918) H. W. Williams, agent 4,100
Blk. f., Ethel Blume, by Peace Chance (KS 2-321) Red Top Farm 4,500
Br. c., Isolde, by *Bull Dog (KS 2-321)
Cain Hoy Stable 6,500
Br. f., Live Bullet, by Bull Lea (S 2-423)
J. A. Dakin 2,100
B. g., Lyrical, by Supremus (KF 2-934)
W. Jones, agent 3,000
Br. c., Manatella, by *The Satrap (KS 2-321)
L. B. Mayer 12,000
B. c., Tantrum, by Stimulus (KS 2-321)
Reverie Knoll 10,700
Ch. c., Twi, by *Bahram (KS 2-372)
Andrew J. Crevolin 4,100
Br. c., Valdina Gold, by *Bull Dog (KS 2-321)
B. Sharp 13,000
12 head, $83,000; average $6,917

RUDIE, ch., 1934, by Reigh Count—Daunt, by Lucullite
Ch. c., Kap Tan, by Okapi (Mex. 2-1336) A. Vaca 928

RUDITAURUS, blk., 1940, by *Bull Dog—Ruddy Light, by *Honeywood
B. f., Gallant Bobbie, by Gallant Sir (Cal. 2-155) Paul Rego 650

RUNALONG, b., 1942, by Don Leon—Sweep Fire, by Sweep All
Ch. f., Alagnes, by Stimulus (KF 2-914)
P and T Stable 200

*RUSTOM SIRDAR, br., 1942, by Nearco—Mrs. Rustom, by Blandford
Br. c., Better Hole, by Cavalcade (KF 2-904)
Tony Dundovich 400
B. f., Curfew Time, by *Sickle (S 2-424)
Mary D. Novick and Dana Tasker 1,800

(Continued on page 1452)

"Skytracer"

SKYTRACER HAD 40 MARES IN 1951 —PICK OUT THE DEAL YOU WANT BELOW—SIGN AND MAIL. YOU'LL NEVER REGRET IT.

I will pay to Lexington Bloodstock Farms the sum of $1,000.00 as stud fee from the cover of the stallion SKYTRACER to my mare_____in 1952, if the resulting foal brings the sum of $3,500.00 at public auction as a yearling. It is understood that if the foal fails to bring $3,500.00 there is to be no stud fee.

OWNER OF MARE

I agree to pay a sum of $1,000.00 as stud fee for SKYTRACER to my mare_____for cover of 1952, if the resulting foal wins a sum of $4,000.00 while racing in my name, or is claimed or sold and transferred to another party after the yearling year_____.

Owner of mare

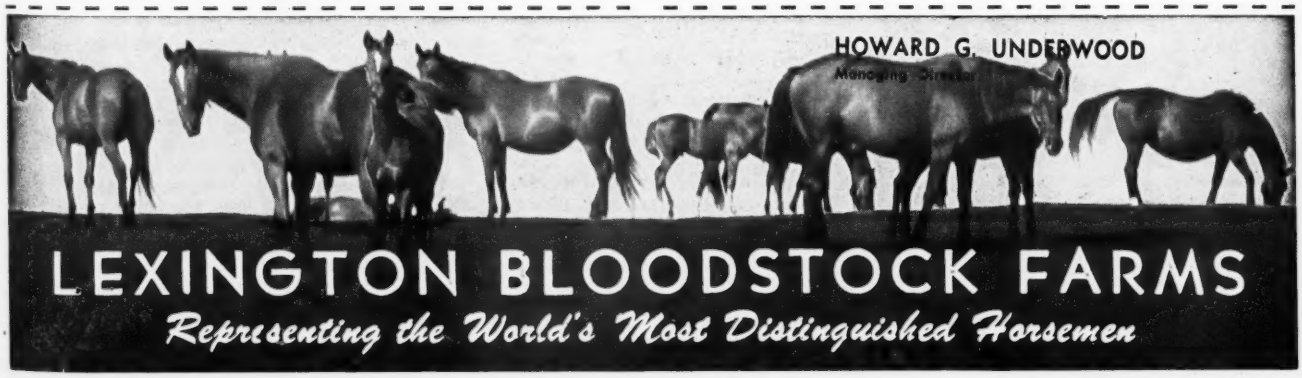

P. O. Box 557 Lexington, Kentucky Phone 4-4895

YEARLING AUCTIONS

(Continued from page 1451)

Br. f., Darby Dolores, by Stimulus (S 2-424)
Andrew C. P. Hobbs 1,700
B. c., Ensigns Up, by Gallant Sir (S 2-421)
Mrs. Alfred Roberts 5,400
B. f., Esprit, by Stimulus (S 2-462)
Sol Rutchick 1,600
B. f., Lissom, by Zacaweista (S 2-424)
Edward Goemans 1,800
Br. f., Peplum, by *Sickle (S 2-421)
Bayard Sharp 3,300
7 head, $16,000; average $2,286

SAGALIE TYEE, br., 1938, by King Heather—Lady Julian, by *War Cry

Nipawin, b. c., Graduation Miss, by Briar Hawk (Can. 2-464) ----------R. Clarkson 150

*SAINT ANDREWS, ch., 1932, by Fairway—*Spring II, by *Ksar

Ch. f., Westwood Miss, by On Quest (KF 2-904)
C. K. Andrews 100

SALADIN, b., 1931, by *Sir Gallahad III—*Cross of Gold, by Gay Crusader

Dk. b. f., Fair Advice, by Good Advice (KF 2-845) ----------A. Doberstein 300
B. c., Frances Marie, by George Webre (KF 2-845) ----------Luther Hicks 300
B. f., J. Baby, by High Cloud (KF 2-845)
H. Lee Ratner 200
3 head, $800; average $267

Veterana, br. f., Valdina Quest, by Questionnaire (Mex. 2-1336) ----------R. Oropeza 1,392

SANGREAL, b., 1933, by *Sir Gallahad III—Hayai, by Delhi

SARACEN, b. or br., 1933, by *Sir Gallahad III—Pan of Roses, by Peter Pan

Ch. g., Rivagold, by High Quest (Cal. 2-1119)
William Landry 300

SEDGEMOOR, b., 1940, by *Blenheim II—Ladana, by Lucullite

Br. c., Patty Verndale, by Roguish Eye (KF 2-904) ----------C. M. Andrews 100

SELALBEDA, b., 1938, by Mokaiam—Acacia, by *Archaic

B. f., Flip It, by Flying Heels (Md. 2-982)
Mrs. G. E. Boyce 300
Ch. f., Madynan, by Tiger (Md. 2-982)
Charles Peterson 100
Br. c., Nanrip, by *Easton (Md. 2-982)
P. M. Kees 350
Ch. f., Rae O'Neill, by *Swift and Sure (Md. 2-982) ----------David Starritt 100
Ch. c., Seleda, by Wise Counsellor (Md. 2-984)
L. M. Carver 700
B. f., Surein, by *Swift and Sure (Md. 2-984)
Paul Z. Martin 50
Br. f., Timore, by Tiger (Md. 2-984)
Sidney Schupper, agent 300
7 head, $1,900; average $271

SEVEN HEARTS, ch., 1940, by Grand Slam—Lovie, by *Donmacona

Ch. c., Star o' East, by Sun Teddy (KS 2-293)
John W. Greathouse 1,000
Ch. c., Star o' East, by Sun Teddy (KF 2-906)
Trio Stable 2,500
B. c., Wise Sky, by Wise Counsellor (KF 2-928)
Mrs. D. Sukundo 3,600
3 head (one sold twice), $7,100; average $2,367

SGT. SPENCE, b., 1943, by Bull Lea—Carnelian, by In Memoriam

Leaport, b. f., Queen Boscombe, by *Boscombe (Can. 2-464) ----------M. Monteith 200

*SHANNON II, b., 1941, by Midstream—Idle Words, by Magpie

Ch. c., Asterope, by *Blenheim II (KS 2-292)
Roscoe Goose, agent 3,000
B. f., Avilion, by *Sir Gallahad III (KS 2-292)
Neil S. McCarthy 4,500
B. f., *Brora, by Bosworth (KS 2-292)
W. G. Douglass 12,000
Br. f., Bullcold, by *Bull Dog (Can. 2-462)
E. P. Taylor 8,000
B. f., Challtrump, by *Challenger II (S 2-422)
Shamrock Stable 4,500
B. c., Court Manners, by Equipoise (KF 2-906)
Ralph C. Wilson Jr. 8,800
Ch. f., *Cuisine II, by Dastur (KF 2-908)
L. B. Mayer 4,000
Br. f., Dowry, by *Beau Pere (KF 2-908)
L. B. Mayer 6,000
B. f., Lita's Agent, by Special Agent (Cal. 2-154) ----------Edward Seizer, agent 10,000
Dk. b. f., *Nordresa, by Lovelace (S 2-422)
William Goadby Loew 33,000
Br. c., Stepwisely, by Wise Counsellor (KS 2-370) ----------Brookmeade Stable 35,500
11 head, $129,300; average $11,755

SHUT OUT, ch., 1939, by Equipoise—Goose Egg, by *Chicle

Lt. ch. c., Army Colors, by Man o' War (KS 2-320) ----------E. Constantin Jr. 7,500
B. c., Black Faihy, by Neddie (KS 2-320)
Joe Palmisano 4,000
B. f., Dark Lantern, by *Sir Gallahad III (KF 2-912) ----------True Davis Jr. 800
B. c., Deception, by *Jacopo (KS 2-320)
H. S. Mitchell 3,300
B. f., Easy Living, by *Heliopolis (KF 2-912)
Stephen H. Black, agent 2,600
B. f., Heterist, by *Hypnotist II (KS 2-321)
J. Graham Brown 3,500
B. c., I'll Say, by Gallant Fox (KS 2-293)
Robert E. Cudahy 3,500
B. c., Mirrored, by *Sickle (KS 2-370)
Woodley Lane Farm 10,000
Ch. c., *Volendam, by *Blenheim II (KS 2-372)
A. B. Karsner 2,300
Ch. c., *Volendam, by *Blenheim II (KF 2-906)
Monaghan Stables 5,400
10 head (one sold twice), $42,900; average $4,290

SIDE BOY, blk., 1941, by Jean Valjean—Emma Dear, by General Thatcher

Ch. f., Brass Buttons, by *Light Brigade (KF 2-928) ----------I. J. Cowan 500
Br. c., Contrary Mary, by Grand Slam (KS 2-292) ----------Andrew J. Crevolin 4,600
Blk. c., Jane Rachel, by High Time (KS 2-292)
Henry Forrest 5,200
Br. f., Misconception, by Good Advice (KF 2-928)
Tom Middendorf 200
B. c., Rolanda, by Wise Counsellor (KF 2-934)
John Stelle 2,000
B. f., Sweep High, by Sweep (KF 2-928)
T. C. McDermott 500
6 head, $13,000; average $2,167

*SIETE COLORES, dk. br., 1934, by Silurian—Katja II, by Pommern

B. c., Gotit, by Pompey (Can. 2-464)
M. Fishman 2,000
Dk. b. c., Heap Good, by *Fitzwilliam (Can. 2-462) ----------Stafford Farm 500

SIGNATOR, ch., 1938, by Insco—Green Leaf, Supremus

Ch. f., Accentuate, by Lawrin (KF 2-904)
Louis Prima 800
B. f., Avion Girl, by Display (S 2-423)
Roscoe Goose 1,300
B. c., Chastity, by Chance Play (KF 2-918)
J. C. Gillem 400
B. f., Doramelia, by *Polymelian (KF 2-918)
M. W. Williamson 200
B. c., Dusty Maid, by Coventry (KF 2-916)
J. B. Freely 300
Ch. g., Empress Helena, by King Cole (KF 2-904) ----------W. C. Prickett 300
Br. c., English Accent, by Victorian (S 2-391)
Jake Friedman 2,500
Ch. f., Flared Frills, by Flares (KF 2-918)
Harris Robertson 500
Br. c., Impshi, by Diavolo (KF 2-918)
Freddie Sharpe 400
Ch. c., Killarney Lass, by Torchilla (Md. 2-982)
Joseph O'Brey 550
Ch. c., Lady Filante, by Reigh Count (KF 2-918) ----------Oscar Penn 1,300
Ch. f., Soda Time, by High Time (KF 2-846)
E. M. O'Brien 1,200
Ch. f., Torantal, by Spanish Play (KF 2-916)
C. M. Harper 300
13 head, $10,050; average $773

SILVER HORDE, b., 1935, by *Bull Dog—Silver Beauty, by *Stefan the Great

B. c., Kiltamond, by *Pharamond II (S 2-423)
M. F. Drinkhouse 2,000

SIR DAMION, b., 1934, by *Sir Gallahad III—Ommiad, by *Omar Khayyam

B. c., Every Bride, by St. Brideaux (KF 2-906)
H. W. Williams, agent 700
B. f., Jean La Belle, by Reaping Reward (S 2-423) ----------S. Ward 3,200
Ch. c., Pat's Mary, by *Sickle (S 2-423)
William Schlusemeyer 1,900
Br. f., Tardy, by Petee Wrack (S 2-391)
Lucien Laurin, agent 900
4 head, $6,700; average $1,675

SIR FRANCIS, br., 1942, by *Sickle—Armada, by Man o' War

B. f., Ala On, by Alaking (2-1088)
H. K. Cooper Jr. 4,000
Dk. b. f., Bullperin, by *Bull Dog (2-1088)
R. F. Curran, agent 4,000
B. f., Hurriette, by Case Ace (KS 2-292)
R. F. Curran, agent 4,600
B. f., Hurriette, by Case Ace (2-1088)
Henry A. Gerry 4,000
B. c., San Stefana, by Chance Shot (2-1088)
R. F. Curran, agent 4,600
B. f., The Watch, by Epithet (2-1088)
L. Ulrich 3,600
6 head (one sold twice), $24,800; average $4,133

SIR MILL, dk. b., 1937, by *Bull Dog—Sabine, by Purchase

B. f., June Blenheim, by *Benagi (KF 2-845)
S. A. Alexander 700

SIR PENNANT, b., 1943, by *Bull Dog—Piety, by Pennant

Ch. c., Sweeping Witch, by Sweep Like (KF 2-928) ----------T. D. Buhl 300

*SIRTE, ch., 1937, by *Ortello—Silene, by Kibwesi

B. c., Beauty Blen, by *Blenheim II (KF 2-908)
M. F. Drinkhouse 1,600
Ch. c., Bisonette, by High Time (KS 2-321)
T. Norman Phelps 4,500
Ch. f., *Cairn, by Colorado (KS 2-320)
James N. Crofton 3,000
B. f., Dispel, by Display (KF 2-916)
Flandco Farm 400
B. c., Eleanor Baird, by Display (KS 2-321)
Frank M. McCarthy 6,000
Ch. f., Flying Brigade, by *Light Brigade (KS 2-321) ----------Noble Threewit 1,600
Ch. c., Lyric, by American Flag (KS 2-321)
George W. Cavanagh 2,000
Ch. c., Polygeny, by *Polymelian (KS 2-321)
Stafford Farm 2,000
Ch. c., *Road Patrol, by *Rhodes Scholar (KS 2-321) ----------Sam E. Wilson Jr. 3,500
9 head, $24,600; average $2,733

SKY RAIDER, blk., 1938, by Man o' War—Top Flight, by *Dis Donc

Br. c., Abiding, by Contradiction (KF 2-908)
C. C. Kranz 1,800
Ch. c., Alpi, by Pilate (KF 2-908)
Jay Cee Farm 3,600
B. c., Corrymeela, by Colin (KF 2-904)
R. Dees, agent 1,000
B. c., Flaming Mask, by Gallant Fox (KF 2-906)
Mrs. Raymond Barbin 2,600
B. c., Flying Lark, by Happy Time (KF 2-908)
High Tide Stable 3,100
Ch. f., Judic, by *Masked Marvel II (KF 2-912)
H. A. Cobb, agent 600
6 head, $12,700; average $2,117

SKYTRACER, b., 1941, by Flares—*Borgia II, by Bosworth

B. c., Absurdity, by Pagan Pan (KF 2-932)
W. Hinphy 4,000
B. g., Flinette, by Flint Shot (KF 2-914)
Lexington Bloodstock Farms 400

B. c., Miss Ardith, by *Porte Drapeau (KF 2-912) _____E. B. Stewart, agent 400
B. c., Transformation, by Transmute (KF 2-914) Jay-Bob Stable 4,000
4 head, $8,800; average $2,200

SLIDE RULE, dk. ch., 1940, by Snark—King's Idyll, by *Sir Gallahad III

Aluminum Slide, b. c., Aluminum, by Porter's Mite (Cal. 2-179) W. J. Morris and Leonard C. Grohs 250
Ch. c., Big City, by Omaha (S 2-424) W. M. Durna 1,500
B. f., Issaquah, by *Foray II (Cal. 2-155) G. O'Connell 400
Mite Rule, ch. f., Mite Island, by Porter's Mite (Cal. 2-179) _____James N. Crofton 400
Pen Rule, ch. f., Penesis, by Pennant (Cal. 2-179) _____Frank Vessels 350
5 head, $2,900; average $580

SNARK, dk. b., 1933, by Boojum—Helvetia, by *Hourless
Br. f., Hasty Heels, by Flying Heels (KS 2-321) George A. Cavanagh 1,900
B. f., Sky Reaper, by Reaping Reward (KF 2-908) _____Cary C. Boshamer 1,900
B. g., Suribachi, by Reaping Reward (KF 2-906) Dr. Stone 1,000
3 head, $4,800; average $1,600

*SOCARRON, ch., 1941, by Serio—Carpetera, by Grandpre

Quihubo, ch. c., Colleen M., by Milkman (Mex. 2-1336) _____P. Bouffier 1,160

*SOLEIL DU MIDI, b., 1932, by *Teddy—Midnight Folly, by Black Jester
Dk. br. c., Calwar, by *Justice F. (Cal. 2-155) F. H. Gilbert 750
B. c., Enchanted Isle, by Firethorn (Cal. 2-155) Dominic Veltri 250
Fifi, br. f., French Emblem, by Kenty (Cal. 2-155) _____Reginald Cornell 600
Miss Jolly, b. f., Siwash Girk, by Sweepster (Cal. 2-155) _____L. W. Kidd 450
Lt. br. f., Taradeeay, by American Flag (Cal. 2-155) _____Marteek Stables, agent 950
Lt. br. c., Tararotti, by *Ligaroti (Cal. 2-155) Joe Busher 250
The Parrot, br. g., Torsion, by *War Cry (Cal. 2-1119) _____Tony Damiano 450
7 head, $3,700; average $529

SOME CHANCE, ch., 1939, by Chance Play—Some Pomp, by Pompey
B. f., Balm of Gilead, by *Blenheim II (KF 2-912) _____A. B. Hancock Jr., agent 300
B. c., Eleanor B., by Stimulus (KS 2-321) A. Muckler Jr. 3,100
Ch. f., First Scholar, by *Rhodes Scholar (KF 2-846) _____W. R. Ware Jr. 1,500
Dk. b. c., Gay Rhythm, by *Blenheim II (KS 2,293) _____Mrs. John P. Rutherford 9,100
Ch. c., High Caste, by *Ksar (S 2-424) Gus Ring 5,800
Ch. c., Jubilesta, by Insco (KS 2-321) E. Barry Ryan 5,000
Br. c., Karell, by *Kantar (KS 2-372) H. A. Luro, agent 3,700
Ch. c., Lady Stardust, by *Bright Knight (KS 2-321) _____E. A. Gushing 3,900
Ch. c., My Risk, by Campfire (S 2-421) M. F. Drinkhouse 4,800
Str. ro. c., Owosso, by Ariel (KF 2-906) Karl R. Martin 6,000
B. f., Whatuknow, by *Bahram (KF 2-932) K. M. Little 600
B. f., Which Cup, by Sun Teddy (KS 2-321) A. Muckler Jr. 2,000
12 head, $45,800; average $3,817

*SOON OVER, ch., 1931, by Buchan—*Fleeting Dawn, by Hurry On
Dk. b. f., *Farah, by Rustom Pasha (Cal. 2-154) G. O'Connell 400
Fire Over, b. g., Firoza, by *Firozepore (Cal. 2-1119) _____C. C. Burton 450

(Continued on page 1454)

NATIONALLY ADVERTISED . . . NATIONALLY SOLD . . . Distributed Exclusively in Central Kentucky by the LEXINGTON DISTRIBUTING CO., INC., 987 East Third St., Lexington, Ky.

FASIG-TIPTON CO. NEW YORK

"Auction Sales of High Bred Horses"

•

SARATOGA

•

HORSES-IN-TRAINING

•

DISPERSALS

•

APPRAISALS

•

SALES AND PURCHASES AT PRIVATE TREATY HERE AND ABROAD

•

Fasig-Tipton Co.

3 East 48th St.
New York 20, N. Y.

EFFECTIVE
SAFE
PALATABLE
ECONOMICAL
EASY TO USE
WORMS-AWAY

FIVE POINTS OF WORMS-AWAY
Point No. 5:

Easy to Use

It is easy to use this feed mix for the destruction and elimination of strongyles (bloodworms). A feed spoon is enclosed in each order of Worms-Away. This spoon measures the amount for one dose. Mix Worms-Away in the feed once a day and that's all. No twitches, no syringes, no forcing horses to swallow. They voluntarily eat it.

Made from formula first described in an article by Dr. W. W. Dimock. Price $1.50 per pound, F. O. B. Lexington, Ky., which is approximately 3 cents a dose. Full directions on every package. Send orders to

Lexington Strongyle Co.
P. O. Box 427, Lexington, Ky.

YEARLING AUCTIONS

(Continued from page 1453)

Ch. g., *Heure Bleue, by Assuerus (Cal. 2-154)
R. Espinosa 950
B. g., Topsy Ann, by Top Row (Cal. 2-154)
W. C. Sullivan 200
4 head, $2,000; average $500

SPY SNARE, b., 1940, by Questionnaire—Mata Hari, by Peter Hastings
Br. f., Elbekay, by *Rhodes Scholar (Md. 2-982)
Dominick Giordano 350

SPY SONG, br., 1943, by Balladier—Mata Hari, by Peter Hastings
B. f., Bells of Reigh, by Reigh Count (KF 2-918) _____L. P. Doherty, agent 800
Br. f., Bright Climax, by Flares (KF 2-906)
Harris Robertson 2,000
B. c., Evening Mist, by Eight Thirty (KS 2-370) _____Mrs. Milton Erlanger 10,700
Br. f., Fantomas, by *Challenger II (KS 2-292)
G. R. Bryson 5,000
B. c., Phara Frost, by *Pharamond II (S 2-422)
J. M. Roebling 13,000
Ch. c., Suellen, by St. James (KS 2-320)
Emil Denemark 7,500
6 head, $39,000; average $6,500

STAGEHAND, b., 1935, by *Sickle—Stagecraft, by Fair Play
Stage Royalty, b. c., Royal Kham, by Khamseen (Cal. 2-1119) _____F. Colcord 450
Ch. c., Song Parade, by Dress Parade (Cal. 2-154) _____H. H. Helbush 800

STAR BEACON, b., 1939, by *Blenheim II—Fair Star, by *Wrack
B. f., Call Ann, by Trace Call (2-868)
Flandco Farm 7,200
B. f., Foliga, by Gallant Fox (S 2-462)
L. J. Ragonetti 500
B. f., Gay Play, by *Strolling Player (2-868)
Fasig-Tipton 50
B. c., Honey Call, by Trace Call (2-868)
W. Thomas 100
4 head, $750; average $188

STAR PILOT, br., 1943, by *Sickle—Floradora, by *Bull Dog
Br. f., Admiralette, by Man o' War (KF 2-908)
Flandco Farm 7,200
B. f., All Together, by Flying Heels (KF 2-932) _____I. J. Collins 4,300
B. f., Blue Tudor, by Blue Larkspur (KS 2-320)
H. A. Luro, agent 3,400
B. c., Challe Wonder, by *Challenger II (KS 2-292) _____George H. Strate, agent 4,200
B. f., Enfin, by Hildur (KF 2-908)
George H. Strate, agent 11,500
B. c., Hang Up, by Petrose (KS 2-372)
Admiral H. A. Flanigan 5,100
B. f., Jo Betty, by Okapi (KF 2-845)
George H. Strate, agent 1,500
Br. f., Larklyric, by Blue Larkspur (KF 2-908)
Cary C. Boshamer 2,700
B. f., Miss Quiz, by Questionmarie (KF 2-846)
Douglas Smith 2,500
B. f., Scarlet Beauty, by Jacomar (KF 2-908)
Cary C. Boshamer 3,700
Br. f., Wayno, by *Gino (KF 2-846)
N. Gaffagnini 800
11 head, $46,900; average $4,264

STICK TO, br., 1929, Broomstick—*Aroma, by Santry
B. c., Hazel Spears, by Drastic (KF 2-906)
W. R. Beasley 7,200

STRAIGHT LEAD, b., 1937, by Chance Play—Dove, by Noah
Ch. c., Portargo, by *Happy Argo (S 2-462)
F. F. White 1,100

STRONGHOLD, dk. b., 1941, by Hard Tack—Bransome, by *Royal Minstrel
B. f., Inscolita, by Insco (Cal. 154)
Reginald Cornell 450

STYMIE, ch., 1941, by Equestrian—Stop Watch, by On Watch
Br. c., Pinch, by *Sickle (S 2-421)
Bieber-Jacobs Stable 12,500

SUFFERN, b., 1935, by Sweepster—Saffron, by Marathon
B. f., Kara Lass, by Eternal Bull (Can. 2-464)
Walter Townsend 500

SUN AGAIN, ch., 1939, by Sun Teddy—Hug Again, by Stimulus
Ch. c., Ballet Slipper, by *Sickle (KS 2-372)
Admiral H. A. Flanigan 8,000
B. c., Beth Bon, by Jean Valjean (S 2-422)
J. J. Amiel 7,700
B. c., Bostoff, by Bostonian (KF 2-932)
Stemar Stable 7,700
Dk. b. c., Goose Cry, by *Royal Minstrel (S 2-422) _____Jake Friedman 8,500
B. c., Marie J., by Xalapa Clown (KS 2-321)
Harvey C. Fruehauf 4,700
B. f., Quesful, by Questionnaire (S 2-421)
Elmcrest Farm 2,500
B. c., Valdina Singer, by Osculator (KF 2-928)
Boncrist Farm 4,200
7 head, $43,300; average $6,186

SUNCAP, ch., 1940, by Rosemont—Sunrap, by *Sun Briar
Fiddletown, b. f., La Honda Kate, by Sun Portland (Cal. 2-155)_____B. R. Roberts, agent 800
Forest Hill, b. f., Penetrate, by Penalo (Cal. 2-155) _____Bob Johnson 750

SUN PILOT, b., 1934, by Sun Beau—Friary, by Friar Rock
Br. f., Elmada, by *Gino (Mex. 2-1336)_A. Vaca 1,044
Br. c., Goose Quill, by *Quatre Bras II (Mex. 2-1336) _____J. Massio 1,404
B. f., Vero Miss, by *Vero (Mex 2-1336)
C. Namnum 1,624
3 head, $4,072; average $1,357

SUPER DUPER, br. f., 1942, by *Bahram—Bride Elect, by High Time
Br. f., Rapatelle, by *Quatre Bras II (1-816)
Cromwell Bloodstock Agency 500

SWAHILI, b., 1934, by *Sir Gallahad III—Maradadi, by Stimulus
B. f., High Tempered, by *Saint Andrews (KF 2-928) _____H. K. Stevens, agent 200__

SWASHBUCKLER, ch., 1933, by Canter—Binnacle, by Man o' War
Gr. f., Booty, by Grey Coat (Md. 2-984)
Mary B. Neild 1,100

SWEEPING LIGHT, br., 1929, by Manna (Eng.)—Sweeping Glance, by Sweep
Br. f., Scottish Mary, by St. Brideaux (KF 2-918) _____Fred B. Reid 800

SWING AND SWAY, br., 1938, by Equipoise—Nedana, by *Negofol
Ch. f., Azalea, by Sun Teddy (Md. 2-978)
Danny Shea 1,200
Ch. f., Bonnie Sue, by Coq d'Esprit (Md. 2-982)
Mrs. C. T. Coburn 350
B. f., Poussette, by War Admiral (Md. 2-982)
Kee Dee Stable 2,600
B. f., Starry, by *Stefan the Great (Md. 2-984)
T. Edward Gilman 600
4 head, $4,750; average $1,188

*TALON, gr., 1942, by Pantalon—Guetaria, by Maron
Str. ro. f., All Forgiven, by Chilhowee (S 2-424)
Harmony Farms 2,300
Dk. gr. f., Gallies, by *Sir Gallahad III (S 2-424) _____H. S. Finney, agent 5,200
Str. ro. f., Grand Flight, by Mad Hatter (KF 2-918) _____D. J. Ramsey, agent 1,100
Bl. ro. c., Inal, by Insco (S 2-424)_Don Tasker 10,200
Gr. c., Plain Talk, by Chicaro (KF 2-916)
Monaghan Stables 3,500
5 head, $22,300; average $4,460

TEDDY'S COMET, br., 1935, by *Teddy—Flying Comet, by Peter Pan
Br. f., Dust Melody, by *Jacopo (KF 2-912)
Roscoe Goose 1,400

Ch. f., Floragina, by *Gino (S 2-422)
P. A. Markey 6,200
B. c., Narghileh, by Bubbling Over (KF 2-918)
Stanley Mikell 2,000
B. c., Sleepytime Gal, by Questionnaire (KS 2-293) _____Allison and Prestridge 8,600
4 head, $18,200; average $4,550

TEDDY WRACK, b., 1938, by *Bull Dog—Decree, by *Wrack
Ch. f., *Forsworn, by Bachelor's Double (Can. 2-464) _____Oak Ridge Farm 5,000
B. c., Gallakins, by Gallant Fox (Can. 2-462)
Frank Seremba Jr. 1,200
Ch. f., Linn Creek, by Pairbypair (Can. 2-464)
W. S. Clarkson 450
Such Harmony, dk. b. c., Musical Mood, by Canaan (Can. 2-464)_____High Park Stable 500
B. f., Noon Maid, by *Soleil du Midi (Can. 2-462) _____Mrs. G. MacMacken 300
Rattler Girl, ch. f., Valdina Nurse, by Sortie (Can. 2-464) _____J. Tomlinson 500
6 head, $7,950; average $1,325

TED EASY, br., 1935, by *Teddy—Slow and Easy, by Colin
B. f., Perhobo, by Percentage (KF 2-845)
C. R. Valentine 1,000

TEDIOUS, ch., 1934, by *Teddy—Duration, by *Hourless
B. f., Roguish Pair, by Pairbypair (KF 2-912)
Lexington Bloodstock Farms 400
B. c., Sheridajis, by Sheridan (KF 2-912)
Lexington Bloodstock Farms 100

TEX MARTIN, blk., 1941, by *Lancegaye—Justa Sunbeam, by Tryster
B. g., Ash Red, by Transmute (Md. 2-984)
W. B. Pugh Jr. 75
Our Jean, br. f., Dogwood, by *Abbot's Nymph (Md. 2-982) _____John W. Watson 300
†Texola, br. c., Lady Olambala, by Olambala (Md. 2-982) _____Sunny Acres Stable 400
Ch. g., No. Clue, by Burning Star (Md. 2-984)
Olin Maenner 75
†By *Tourist II or Tex Martin
4 head, $850; average $213

THE DOGE, br., 1942, by *Bull Dog—My Auntie, by Busy American
B. c., Concertina, by Case Ace (KF 2-932)
Robert Davis 600
Dk. gr. f., Dead Level, by Flying Heels (KF 2-906) _____John Johnson, agent 2,000
B. f., Dusty Pink, by Omaha (KF 2-912)
B. S. Collins, agent 500
B. f., Elizabethtown, by Jamestown (KF 2-904)
H. W. Williams, agent 1,600
B. f., Evening Bells, by *St. German (S 2-421)
Harmony Farms 5,200
B. c., Galiente, by Gallant Fox (KF 2-912)
J. B. Freely 500
Br. c., Harpen Belle, by *Harpenden (KF 2-912)
E. K. Thomas, agent 1,100
Br. c., Miss Courtesy, by Jaan Valjean (S 2-421)
Mrs. Stephen Clark Jr. 10,000
B. c., Registerite, by High Cloud (S 2-423)
R. N. Webster 2,200
B. c., Skyshaun, by Sky Ball or Shaun (KF 2-906) _____Mrs. Frances Jones 1,000
Dk. b. c., Whichwise, by Whichone (KF 2-932)
I. J. Cowan 2,000
11 head, $26,700; average $2,427

THELLUSSON, gr., 1936, by Gallant Fox—*Tetra Lass, by Tetratema
Gr. g., Buffoonery, by Mad Hatter (KF 2-912)
C. M. Harper 600
Lt. b. g., Disornate, by Display (KF 2-912)
Floyd H. Stark 1,100
Ch. g., Ethel's Lassie, by Stimulus (KF 2-908)
Otto Pohlman 300
3 head, $2,000; average $667

THE RHYMER, ch., 1938, by *St. Germans—Rhythmic, by *Royal Minstrel
Ch. f., Careful Dinah, by Economic (Md. 2-984)
J. L. McKnight 2,200

Ch. c., Devil May Care, by Diavolo (Md. 2-984)
Mrs. S. M. Pistorio 2,900
Ch. c., Dime A Dance, by Reaping Reward (Md. 2-984) ----------Dr. E. T. McDaniels Jr. 1,200
B. f., Lovely Reward, by Reaping Reward (Md. 2-984) ----------M. S. Boyle 1,100
Ch. f., Miss Andes, by Omaha (Md. 2-984)
C. T. Coburn 600
Ch. f., Miss Happy, by *Happy Argo (Md. 2-984)
Louis Berman 800
B. f., *Piedrola, by Rustom Pasha (Md. 2-984)
Sparkle Stable 2,500
B. f., Rare, by Hard Tack (Md. 2-984)
F. Munoz, agent 1,200
Ch. f., Roman Matron, by Pompey (Md. 2-984)
Mrs. S. M. Pistorio 13,000
Ch. c., *Serenidad, by Baber Shah (Md. 2-984)
Gerald S. Moore 2,700
10 head, $28,200; average $2,820

*THE SULTAN, gr., 1940, by *Mahmoud—Clarisse II, by *Teddy

Gr. c., *Cypher Code, by Kircubbin (KF 2-918)
L. Aarons 1,300
B. f., Ease In, by *Donnacona (KF 2-912)
Edward Siralvo 800
Ro. f., Miss Marg, by American Flag (S 2-423)
J. A. Dakin 2,600
Gr. c., Polly Hastings, by Peter Hastings (KF 2-918) ----------Frank C. Wright 2,500
Gr. f., Scout Plane, by *Chicle (KF 2-918)
Jack Kain 500
Gr. f., Spinning Way, by *Hourless (KF 2-918)
Nicholas de las Casas 1,300
B. c., Tedlieb, by Teddy's Comet (KF 2-916)
L. E. Kidwell 300
7 head, $9,300; average $1,329

THIRD DEGREE, b., 1936, by Questionnaire—Panache, by Broomstick

B. c., Algalla, by *Sir Gallahad III (KF 2-846)
C. Bary, agent 4,000
B. c., Casa Manana, by *Quatre Bras II (KF 2-928) ----------Robert Davis 400
Br. f., Come and Go, by Epithet (KF 2-846)
William R. Teece 5,100
Ch. f., Imperial Play, by Chance Play (KS 2-372) ----------H. Forrest 1,900
B. c., Ladslady, by *Cynic (KF 2-932)
H. C. Wolfe 1,000
Ch. c., Lady Kentucky, by Transmute (KF 2-846)
W. D. Fletcher and J. C. Lawrence 1,500
B. c., Miss Alert, by *Challenger II (KS 2-372)
Harborvale Stable 3,300
B. c., Miss Harrison, by Wise Counsellor (KF 2-846) ----------H. W. Williams, agent 1,100
Dk. b. c., My Country, by *Blenheim II (KS 2-320) ----------George A. Cavanagh 2,800
Ch. c., Polly Mac, by Macaw (KF 2-846)
H. W. Williams, agent 1,700
Ch. c., Thorn Apple, by Jamestown (KS 2-293)
Dave Feldman, agent 6,700
B. f., Zoroastra, by Chance Play (KF 2-908)
E. M. O'Brien 1,000
12 head, $30,500; average $2,542

*THIS ENGLAND, dk. b., 1939, by Hyperion—Sarita, by Swynford

B. c., Bel Eth, by *Bel Aethel (KF 2-904)
A. Lomonaro 400
B. f., High Romance, by Jack High (KF 2-904)
Carter Thornton 500
B. c., Keen Pole, by Flag Pole (KF 2-845)
Luther Hicks 800
B. f., Lady Boscombe, by *Boscombe (KF 2-904)
E. Snyder 200
B. f., Miss Ksar, by *Ksar (KF 2-904)
D. L. Williams 700
B. c., Reno Marigold, by High Line (KF 2-845)
Luther Hicks 500
B. c., Secret Heart, by Granville (KF 2-906)
H. R. Stark 1,200
B. f., Trace Girl, by Sunny Trace (KF 2-904)
W. C. Prickett 100
B. f., Veilstar, by *North Star III (KF 2-904)
T. L. Klapproth 500

(Continued on page 1456)

Stakes Winning Stallions

SEASON OF 1952

JEAN VALJEAN

***Stefan the Great—Jeanne Bowdre**

$1,000—NO RETURN

Sire of Oh Leo, winner of 10 races, five stakes including The Washington Park Futurity; second in Arlington Futurity. Winner of $121,222 this year at two.

SIDE BOY

Jean Valjean—Emma Dear

$500—SINGLE LIVE FOAL

From his first crop

Sire of Pur Sang, winner of Kentucky Jockey Club Stakes and Peabody Memorial, placed in Bashford Manor Stakes, Experimental, Everglades and Bahamas Handicaps. Winner of $54,045.

(PROPERTY OF A SYNDICATE)

KEENELAND STUD

(KEENE GURNEE)

P. O. Box 865 **Lexington, Ky.**

Attention New England Breeders

PATRIOTISM
Brown horse, 1941
- *BLENHEIM II
  - BLANDFORD
  - MALVA
- COLUMBIANA
  - PETEE WRACK
  - FIRETOP

No. 1 Dam—Winner of $69,250, including Widener Challenge Cup Handicap, Hialeah 1937—dam of stakes winners **OCEAN WAVE** and **FREE AMERICA.**

No. 2 Dam—Dam of Stakes Winner

No. 3 Dam—Daughter of Ultimus (Domino)

Patriotism was a winner at 2 and 3—running second in the Yankee Handicap to WHIRLABOUT—1944.

He stands 16-3 and is a horse of great bone and substance, with a very quiet disposition.

Fee $250.00

Return service if mare is not in foal.
Fee payable at time of service.

Mrs. Q. A. Shaw McKean

SAVIN HILL FARM

SOUTH HAMILTON, MASS.

YEARLING AUCTIONS

(Continued from page 1455)

Ch. c., Willet, by Dunlin (KF 2-904)
Tony Dundovich 900
10 head, $5,800; average $580

THUMBS UP, b., 1939, by *Blenheim II—Gas Bag, by Man o' War
B. c., *Bay Tree, by Hurstwood (Cal. 2-1120)
Paul and Clyde Warmee 600
Ch. c., *Love or Gain, by Casanova (Cal. 2-155)
Dr. and Mrs. I. B. Ballenger 6,250

TIGER, br., 1935, by *Bull Dog—Starless Moment, by *North Star III
Br. c., Aminta, by Ariel (KF 2-916)
Nicholas de las Casas 2,600
B. f., China Face, by Display (KS 2-372)
T. H. Heard Jr., agent 9,200
Dk. b. f., Coffee Cup, by Whichone (KF 2-906)
W. R. Beasley 3,000
Br. c., Dorothy J., by Sweep All (KS 2-322)
Cromwell Bloodstock Agency 4,200
Ro. f., Duchess Reigh, by Reigh Count (KF 2-932) _____Mrs. George A. Holman 3,500
B. c., Entre Nous, by Jean Valjean (KS 2-292)
H. B. Delman 5,700
B. g., Gay Blennie, by *Blenheim II (KF 2-916)
Stemar Stable 1,400
B. c., *Gustoi, by Yutoi (KF 2-934)
Hunt I. Greathouse 1,300
B. f., Halcyon Days, by Halcyon (KS 2-370)
Noble Threewit 5,000
B. f., Hard To Take, by *Cohort (KF 2-916)
C. B. Fischbach 800
Blk. f., Leontine, by Don Leon (KF 2-934)
Circle M Farm 2,900
B. f., Magic Circle, by Chance Shot (S 2-423)
M. F. Drinkhouse 1,600
Br. c., Marsh Fire, by *Under Fire (KS 2-292)
Sanford Stud 6,100
B. c., Mighty Sweet, by Jean Valjean (S 2-422)
H. P. Christiansen 5,000
Ch. c., Motie, by Galus (S 2-423)
Havahome Stable 6,000
Dk. br. c., Muy Vestido, by Halcyon (KF 2-934)
Tommy Riot, agent 7,500
B. f., Skyblue Pink, by Campfire (KF 2-916)
W. Hinphy 2,200
17 head, $68,000; average $4,000

TIGER REBEL, b., 1942, by Tiger—Suellen, by St. James
Ch. f., Checker Board, by Diavolo (S 2-391)
Foxhill Stable 600
Ch. c., Connie W., by Sweep All (KF 2-932)
John Stelle 1,500
B. f., Hinton M., by Big Blaze (KF 2-906)
D. L. Williams 500
Ch. f., Jorannie, by *Pharamond II (KF 2-906)
M. F. Drinkhouse 1,700
B. c., Light Jest, by *Dark Jest (KF 2-845)
S. A. Alexander 800
5 head, $5,100; average $1,020

TIME SUPPLY, b., 1931, by Time Maker—Surplice, by Fair Play
Supplier, br. c., Dazna, by Dazzler (Cal. 2-1119)
W. R. Cluer 500

TINGAGEL, b., 1933, by *Sir Gallahad III—Heloise, by Friar Rock
B. c., Dorothy Agnes, by Kilkerry (KF 2-846)
L. B. Rutledge 1,800
B. f., Fair Jule, by For Fair (KF 2-904)
W. C. Prickett 600
B. f., Ina Dear, by Rip Rap (KF 2-845)
Art Goldblatt, agent 5,500
B. f., La Riche, by Mate (KF 2-845)
Art Goldblatt, agent 1,700
Ch. f., Lausanne, by Starpatic (KF 2-912)
L. Aarons 800
B. f., Short Measure, by *Strolling Player
G and G Stable 2,000
6 head, $12,400; average $2,067

TOP ROW, b., 1931, by Peanuts—Too High, by High Time
Ch. f., Crazy Daisy, by Jean Bart (Cal. 2-179)
Allison and Prestridge 2,000
Crystal Top, ch. c., Reina Crystal, by Crystal Pennant (Cal. 2-1118)
Forrest D. Correll and James W. Billotte 950

*TOURIST II, b., 1925, by Son-In-Law—Touraine, by Swynford
B. f., Lady Earth, by *Uncle George (Md. 2-984)
John W. Watson 200
Lt. b. g., Parma Molly, by Hurryoff (S 2-462)
Arthur White 1,300

TRACE CALL, blk., 1930, by Call Boy (Eng.)—*Tracedes, by Tracery
Br. f., Bracing, by *Sir Gallahad III (Cal. 2-154) _____T. N. Schwein 1,200
Br. f., Bracing, by *Sir Gallahad III (Cal. 2-1120) _____Jack K. Robbins 1,000
Ch. g., Love's Over, by *Soon Over (Cal. 2-154)
Kent Cochran 400
War Call, br. c., Tiny Crusader, by Crusader (Cal. 2-1119) _____Richard J. O'Brien 700
Br. f., Wellesley, by Bostonian (Cal. 2-154)
P. A. Klipstein 700
5 head, $4,000; average $800

TRIERARCH, gr., 1939, by *Sir Gallahad III—*Triumph II, by *Stefan the Great
B. f., Firm Offer, by Stimulus (Cal. 2-179)
John W. Kilgore 400
Gr. f., Picardy Rose, by Rosemont (Cal. 2-179)
R. L. Stanley 800

TRIPLICATE, ch., 1941, by Reigh Count—Fairday, by Fair Play
Ch. c., Bobby Tiger, by Tiger (KF 2-846)
M. F. Drinkhouse 1,800
Ch. c., Flying Lill, by Flying Heels (Md. 2-982)
Justin Funkhouser 1,200
B. f., Flying Rita, by Flying Heels (KF 2-934)
William Caslick, agent 2,200
Ch. c., Jamoke, by *Jacopo (KS 2-372)
H. Allen Campbell 4,300
†Dk. b. f., Paris Bonnet, by Cocked Hat (KF 2-908) _____Lexington Bloodstock Farms 1,600
Ch. c., Putitiver, by Sweep Like (KF 2-932)
Frank F. Truscott 2,900
†By Pensive or Triplicate
6 head, $14,000; average $2,333

TULACHMORE, ch., 1940, by Worthmore—Tulach Ard, by *Mackenzie II
Modish Gal, b. f., Alamode, by *Ksar (Can. 2-462) _____Hope Stable 900
Ballyray, br. c., Chic Danger, by Chicstraw (Can. 2-462) _____J. Frowde Seagram 1,800

UJIJI (Eng.), b., 1939, by Umidwar—Theresina, by Diophin
*B. c., *Heliograph, by Signal Light (S 2-462)
M. F. Drinkhouse 1,800

UNBREAKABLE, blk., 1935, by *Sickle—*Blue Grass, by by *Prince Palatine
Br. f., Blue Stride, by Blue Larkspur (S 2-391)
Foxhill Stable 1,500
B. f., *Buckup, by Buchan (KS 2-370)
Altair Farm 10,500
B. c., Chatin, by Insco (S 2-421)
George Sgouros 3,500
B. c., Dieselshot, by Chance Shot (KS 2-370)
P. Reilly 2,600
B. c., Empty Plate, by Sweep All (KF 2-906)
High Tide Stable 4,000
Br. f., Liltette, by Pilate (KF 2-906)
Leonard Hale, agent 500
Br. f., On Delivery, by *Bull Dog (KS 2-370)
H. Forrest 3,000
Br. f., Stall Walker, by Bimlech (KS 2-321)
Harvey G. Fruehauf 1,900
Br. c., Sun-Blest, by Chance Shot (KF 2-912)
Hasty House Farms 6,100
Br. c., Themesong, by High Time (KS 2-320)
Frank M. McCarthy 6,100
10 head, $39,700; average $3,970

UNCLE BILLIES, br., 1940, by Pilate—Moncito, by Trap Rock
Br. c., Happy Moose, by Bull Moose (2-868)
B. R. Grimes 200

VAIN PRINCE, b., 1939, by Vain Bachelor—Crystal May, by Crystal Pennant
Vain Chum, br. c., Gloria P., by Brokers Tip (Cal. 2-1119) _____James H. Tarlton 200

VALDINA ORPHAN, b., 1939, by *Hilltown—Stepsister, by Broomstick
Dk. b. c., Amita, by *Bull Dog (S 2-391)
Bayard Sharp 5,200
B. c., Coral Star, by *Bull Dog (S 2-391)
Mrs. Sara Chait 7,000
Dk. b. c., Eaglestone, by *Sir Gallahad III (S 2-391) _____Terry Farm 2,000
B. c., Idalism, by Omaha (S 2-391) __Jack Amiel 2,500
Ch. c., Nell Dunstan, by *Sir Gallahad III (S 2-391) _____Hugh Dufford, agent 2,400
B. f., Varola, by Snark (S 2-391)
Mrs. Anna C. Wolf 1,000
6 head, $20,100; average $3,350

*VEZZANO, b., 1936, by *Ortello—Volage, by Hawresac II
Ch. c., *Adversaria, by Albacea (KS 2-321)
Brookmeade Stable 3,700
Ch. f., Aristocracy, by *Bull Dog (KS 2-321)
Clifford Mooers 5,000
Gr. c., Blue and Grey, by Jean Valjean (KS 2-292) _____Joe Palmisano 2,400
B. c., Driven Snow, by Ariel (KS 2-321)
Sam E. Wilson Jr. 3,000
Ch. c., Mad Delight, by Mad Hatter (KF 2-918)
Neplow Stable 3,000
Ch. f., Miss Skylark, by Blue Larkspur (KS 2-321) _____Wallace Gilroy 13,700
B. f., Posted, by *Swift and Sure (KS 2-321)
R. A. Lewis, agent 2,800
Gr. f., Priority, by Equipoise (KS 2-321)
A. Muckler Jr. 2,000
B. c., Rose B., by *Pot au Feu (S 2-391)
Angello Bovello 1,000
Ch. c., Sand Storm, by *Shifting Sands II (KF 2-918) _____D. J. Ramsey 2,100
B. f., Snow Air, by Ariel (KS 2-321) _H. Rosset 2,000
Lt. b. f., Swivel, by *Swift and Sure (KS 2-321) _____Mrs. F. A. Genter 4,600
B. c., Unique, by Peter Pan (KS 2-321)
Harvey C. Fruehauf 4,500
13 head, $49,800; average $3,831

VINCENTIVE, b., 1940, by *Challenger II—Phenomenon, by Scotch Broom
B. f., Calcho, by Cavalcade (Md. 2-978)
W. Y. Goldsboro 200
Dk. ch. f., Diva, by Bull Lea (S 2-423)
Happy Hill Farm 3,600
Ch. f., Lump Sugar, by Bull Lea (S 2-462)
W. R. Beasley 1,500
Ch. f., Memoirs, by *Sir Gallahad III (S 2-462)
A. Levinson 1,600
Br. f., Roman Descent, by Pilate (S 2-420)
Hugh Dufford, agent 1,100
Ch. f., Singing Slave, by *Royal Minstrel (S 2-423) _____R. A. Hamilton 900
B. c., Sopranist, by Caruso (S 2-423)
C. T. Chenery 3,000
Ch. c., Spare A Dime, by *Bahram (S 2-462)
Bernadotte Stable 2,000
8 head, $13,900; average $1,738

WAIT A BIT, ch., 1939, by Espino—Hi-Nelli, by High Cloud
Dk. b. c., Quaker Girl, by *Gino (S 2-424)
Kinda Farms 2,000
Ch. c., Reimburseme, by Ladysman (S 2-420)
Sunshine Stable 1,600

WAR ADMIRAL, br., 1934, by Man o' War—Brushup, by Sweep
B. f., *Betagain II, by Gainsborough (KS 2-320) _____Harvey Fruehauf 8,500
Ch. c., Blue Fantasy, by Blue Larkspur (KF 2-908) _____C. V. Whitney 18,000
B. c., Canina, by *Bull Dog (KS 2-321)
Brookmeade Stable 29,000
B. f., Distaff, by *Beau Pere (KS 2-292)
H. Luro, agent 17,500
Br. f., First Gun, by Only One (KS 2-370)
Mrs. Sara Chait 12,000

Dk. b. f., Judy-Rae, by *Beau Pere (KS 2-370)
Andrew J. Crevolin 10,000
B. c., Myrtlewood, by Blue Larkspur (KS 2-292)
H. S. Finney, agent 42,000
Ch. c., Our Page, by Blue Larkspur (KS 2-293)
E. P. Taylor 18,000
Br. f., Silver Light, by *Mahmoud (S 2-421)
Stephen C. Clark Jr. 6,000
Br. f., Song, by *Royal Minstrel (S 2-421)
High Ground Stable 13,500
10 head, $174,500; average $17,450

WARD BOSS, ch., 1935, by *Golden Boss—Wanda Ward, by Escoba
Proud Boss, b. c., Proud Light, by Seth's Pride (Cal. 2-1118) ----------E. L. Smith 150

WAR DOG, br., 1936, by *Bull Dog—Flying Shot, by *Omar Khayyam
Blk. c., Ann Victory, by Victorian (KF 2-908)
P. Ryan 600
Gr. c., Blue Eva, by *Belfonds (KF 2-918)
M. Resseguet 1,000
Blk. f., Breakfast Call, by Blue Larkspur (KF 2-846) ----------Eleanor T. Holsey 1,600
B. c., Chalia, by Flares (KF 2-916)
I. Gushen 1,400
B. f., Chin Music, by Supremus (S 2-391)
Foxhill Stable 700
Ch. f., Cloverplay, by Play (KF 2-908)
Jay-Bob Stable 2,700
Dk. b. c., Escohigh, by Escoba (KF 2-918)
Clark Horse Agency, Inc. 2,100
Ch. c., Eva B., by *Blue Pete (KS 2-372)
Wm. B. Robinson, agent 4,000
Ch. c., Eva B., by *Blue Pete (KF 2-918)
William Ziegler Jr. 3,600
Blk. c., Jo Ayres, by Halcyon (KF 2-845)
Dr. S. G. Babbitz 1,600
Br. f., June Tryst, by Tryster (KF 2-912)
E. M. O'Brien 1,100
Ch. f., Kentucky Miss, by Epithet (K 2-846)
Jack D. Thompson 1,000
Blk. f., Maryan D., by Flying Heels (S 2-423)
R. H. Ellis 3,100
Br. f., Phalasan, by *Phalaros (KF 2-918)
Oscar Penn 1,100
Br., f., Phasgunner, by *Pharamond II (KS 2-293) ----------Roscoe Goose, agent 3,000
Ch. f., Que Tee, by Grand Slam (KF 2-916)
F. C. Podesta, agent 1,100
B. f., Santa Luna, by St. James (KF 2-846)
E. M. O'Brien 1,300
Br. f., *Sumatra III, by Leteo (KF 2-918)
H. C. Wolfe, agent 800
B. f., Together, by Pairbypair (KF 2-918)
Fred B. Reid 800
Ch. c., Traumint, by *Traumer (KS 2-321)
J. H. Dunn 4,800
Br. f., War Jest, by *Strolling Player (S 2-391)
Jake Friedman 1,500
Ch. c., Wise Dean, by Wise Counsellor (KF 2-932) --------Cromwell Bloodstock Agency 3,900
22 head (one sold twice), $42,800; average $1,945

WAR GLORY, ch., 1930, by Man o' War—Annette K., by Harry of Hereford (Eng.)
Ro. c., Media Luna, by *Gino (Cal. 2-179)
J. F. Nazwarthy 1,550

WAR JEEP, ch., 1942, by War Admiral—Alyearn, by Blue Larkspur
Ch. c., Balanza, by Equipoise (KF 2-908)
Harborvale Stables 10,000
Ch. f., Bur Black, by Burgoo King (KS 2-372)
Joe Palmisano 1,000
B. c., Dogrose, by *Bull Dog (KS 2-292)
H. S. Finney, agent 10,000
Ch. f., Elsa, by Bull Lea (KS 2-320)
G. R. Bryson 4,500
Ch. c., Jeanne's Poise, by Equipoise (KF 2-908)
George D. Widener 15,000
Ch. f., Lady Hairan, by *Hairan (1-816)
Wendell W. Hall 1,300
Ch. f., Lady Hairan, by *Hairan (KF 2-846)
Earl B. Smith 2,600

(Continued on page 1458)

IN OHIO
JUST OUTSIDE CINCINNATI

- *FAIR TASK (Stakes winner in England)
  - FAIR TRIAL (Twice leading sire of 2-yr.-old winners. Led English sire list in 1950)
    - FAIRWAY (Led sire list 4 times)
      - PHALARIS (Led sire list twice)
      - SCAPA FLOW
    - LADY JUROR
  - TWEETS (Placed in 3 stakes at Newmarket)
    - TIBERIUS (Famous sire)
      - SON-IN-LAW (Sire of Beau Pere)
      - LADY JOSEPHINE
    - PUSSY WILLOW (Winner, producer)

Great and proven bloodlines at stud and at races mark both sides of brilliant stakes winning *FAIR TASK pedigree, son of FAIR TRIAL, the most desired sire in Europe today. Led English sire list in 1950 and twice leading sire of 2-year-old winners. Leading sires such as HYPERION, NEARCO, BLUE PETER, and *NASRULLAH, sire of *NOOR, 4 times conqueror of CITATION.

First dam, TWEETS, is stakes producer, had 3 foals, all good winners, including *FAIR TASK, winner of Salisbury Stakes and Stoneham Stakes. Also placed in Moulton and Pendergast Stakes at Newmarket and COSY BELLA, winner of Castle Hill Plate. FAIR TRIAL is sire of *FAIR TRUCKLE, recent holder of world record six furlongs 1:08⅘ and *FAIRARIS, sire of 3 stakes winners this year. *FAIR TASK had a full book of mares in 1951, his first season at stud, 22 reported in foal out of 25.

Stud Fee $200—Live Foal Fee payable Aug. 1st of year bred

Apply—EDWARD PRICE, Manager

CLERMONT STUD FARM

R. R. #2 Box 169 Loveland, Ohio Phone: Loveland 3111

Knockdown WINS S. A. DERBY

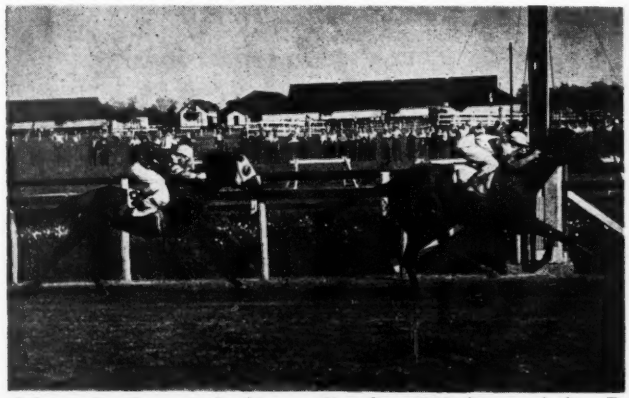

Knockdown is shown winning easily the 1946 Santa Anita Derby. He beat Star Pilot, Honyemoon, Air Rate, etc.

and also $165,545

Knockdown, br. h., 1943, by Discovery—Bride Elect, by High Time

PROPERTY OF MAINE CHANCE FARM

1952 Fee: $300 Payable October 1st of year bred. Veterinary certificate of barrenness due in lieu of payment.

Will Stand 1952 Season at

NORTH CLIFF FARM

RIXEYVILLE, VIRGINIA
Phone: Culpepper—Grayson 2817
(MR. AND MRS. MELVILLE CHURCH II)

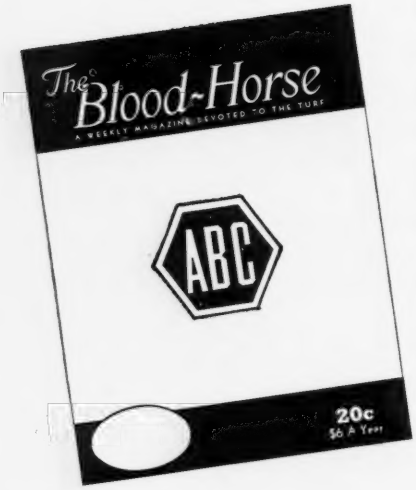

THE ONLY WEEKLY HORSE PUBLICATION IN NORTH AMERICA OFFERING

ADVERTISERS ABC

Audited Circulation

Advertisers have a right to KNOW what they are buying. Experienced advertisers know that The Blood-Horse is the only thoroughbred magazine displaying this shield:

MEMBER AUDIT BUREAU OF CIRCULATIONS

YEARLING AUCTIONS

(Continued from page 1457)

B. f., Markerit, by *Sir Gallahad III (KS 2-292) G. R. Bryson 4,500
Blk. f., Model Beauty, by *Blenheim II (KF 2-908) Cary C. Boshamer 3,300
Ch. f., *Model Flight, by Donatello II (KS 2-292) H. S. Finney, agent 16,000
Ch. c., Neglect, by General Thatcher (KS 2-320) H. S. Finney, agent 7,500
Ch. f., Palmer Park, by *Cohort (1-816) Howard G. Underwood 1,000
Ch. f., Palmer Park, by *Cohort (KF 2-912) I. Gushen 4,000
Dk. br. c., Sharp Watch, by *Sickle (KF 2-908) Brookfield Farms 9,500
Ch. f., Unmasked, by Pilate (S 2-422) Brandywine Stable 19,000
15 head (two sold twice), $109,200; average $7,280

WAR LIBERATOR, b., 1942, by Man o' War—Snobling, by *Snob II
Ch. c., Bonnie Gay, by Diavolo (KF 2-845) Walter J. Novak 600
B. f., Linden Girl, by *Strolling Player (KF 2-845) H. A. Holden 500
Ch. f., Margie's Sue, by Misstep (KF 2-845) S. A. Alexander 300
B. c., Olelia, by *Rolls Royce (KF 2-845) H. L. Arthur 300
Ch. f., Sun Mite, by Sun Teddy (KF 2-845) Luther Hicks 100
B. f., Vilia Chic, by Chicstraw (KF 2-845) O. B. Fowler 100
6 head, $1,900; average $317

WAR RELIC, ch., 1938, by Man o' War—Friar's Carse, by Friar Rock
Ch. c., Alwiser, by Wise Counsellor (KF 2-912) Red Top Farm 5,900
B. c., Beedee, by Bimlech (KS 2-372) Joe Palmisano 10,500
B. f., Brushup, by Sweep (S 2-421) Stephen C. Clark Jr. 10,500
B. f., Caique, by Menow (KS 2-372) Harvey C. Fruehauf 2,500
B. c., Galacherry, by Chance Shot (KS 2-370) Brookmeade Stable 14,000
Ch. f., Honeycrest, by Ladysman (S 2-423) Jack Delaney, agent 2,200
Blk. f., Malcolm Lass, by John P. Grier (S 2-421) A. Levinson 2,500
Ch. c., *Mindrum Maid, by *Bahram or *Mahmoud (KS 2-320) Frank M. McCarthy 8,100
B. c., Rifted Clouds, by Insco (S 2-421) H. S. Finney, agent 13,600
Ch. ro. f., Sunset Hour, by *Blenheim II (Cal. 2-154) Edward Selzer, agent 8,100
Ch. f., War Aid, by Case Ace (S 2-421) Nelson I. Asiel 7,100
11 head, $85,000; average $7,727

WHIRLAWAY, ch., 1938, by *Blenheim II—Dustwhirl, by Sweep
Ch. f., Avenue Bell, by Chance Play (KS 2-292) Eugene Constantin Jr. 3,400
Ch. f., Barbara Childs, by Clock Tower (S 2-422) William Ziegler Jr. 5,000
Ch. c., Clickety Clack, by Flying Heels (S 2-422) Brookmeade Stable 20,000
Ch. f., Sayonara, by Sweepster (KS 2-321) Garrett S. Claypool 2,100
Ch. f., Steady Girl, by Equipoise (KS 2-292 Mrs. John Youmans 5,100
B. f., Still Blue, by Blue Larkspur (KF 2-932) B. W. Landy 8,300
6 head, $43,900; average $7,317

WILDLIFE, dk. b., 1942, by *Easton—Invoke, by *Teddy
B. f., Coconino, by *Sun Briar (S 2-421) H. S. Finney, agent 100
Br. c., Conspicuous, by Display (2-873) Mrs. Jules Schwartz 1,300

WILD RICE, dk. b., 1941, by *Sickle—Wild Waters, by Wildair
Fair Orphan, b. c., Fair Edina, by Fair Wind (Cal. 2-1119) Howard S. Gass 300
The Griner, br. c., Jane Ford, by Royal Ford (Cal. 2-1119) F. Colcord 400
B. c., Spangled Skirt, by Sir Barton (Cal. 2-1119) E. V. Eberle 325
One Better, blk. c., Wee Martis, by Martis (Cal. 2-1119) Howard S. Gass 250
4 head, $1,275; average $319

WINDSOR SLIPPER (Eng.), b., 1939, by Windsor Lad—Carpet Slipper, by Phalaris
Dr. f., *Hyperionetta, by Hyperion (S 2-424) Alice Girard Smith 6,700

WIRE-TAPPER, ch., 1938, by *Ksar—Mata Hari, by Peter Hastings
Ch. c., Fusano Girl, by *Castel Fusano (Cal. 2-179) Mr. and Mrs. L. L. Thompson 200

WITH REGARDS, b., 1939, by Jack High—Loose Foot, by Terry
Dk. b. f., Mistake, by Brokers Tip (Cal. 2-155) Robert A. Rowan 2,600

W L SICKLE, br., 1944, by *Sickle—Aristocracy, by *Bull Dog
Br. f., *Marcellina, by Figaro (Cal. 2-154) Dr. and Mrs. G. A. Blendlage 1,700
Br. c., Rattle, by *Mahmoud (Cal. 2-154) Edward Selzer, agent 9,600

XALAPA CLOWN, blk., 1936, by Eternal—Loma Linda, by My Play
B. c., Insamer, by American Flag (KF 2-932) Mrs. Raymond Barbin 1,700
B. f., Miss Cameron, by Macaw (KF 2-846) W. C. Prickett 700
Br. f., Patter, by Transmute (KF 2-846) E. M. O'Brien 1,100
Br. f., Vacation, by Maedic (KF 2-846) Bruce Betzer 500
4 head, $4,000; average $1,000

YELLOW TULIP, ch., 1934, by Jean Valjean—Yellow Blossom, by Luke McLuke
Dk. b. f., Bona Dea, by Bostonian (KF 2-904) H. Schulman 100
B. g., Claret Cup, by *Colonel Vennie (KF 2-906) E. M. O'Brien 500
Ch. f., Dear Me, by Supremus (KF 2-932) R. C. Frakes, agent 2,000
3 head, $2,600; average $867

*YONG LO, b., 1943, by Arkina II—Steeple, by Pharos
Br. f., Centenary, by *Ksar (KF 2-932) Mrs. E. Kendall Weil 2,200
B. f., Majorette, by American Flag (KF 2-934) D. J. Ramsey, agent 900

ZACAWEISTA, blk., 1926, by High Time—*Lucrative, by Mordant
B. c., Polyata, by Polydor (KS 2-370) Joseph H. Luddy, agent 8,500
Dk. b. c., Precise, by *Cohort (KF 2-914) H. Forrest, agent 3,100
Br. c., Prize, by Reaping Reward (KS 2-370) John Howard 3,700
Br. c., Prize, by Reaping Reward (KF 2-912) T. G. Benson and T. P. Morgan 2,500
4 head (one sold twice), $17,800; average $4,450

ZAYIN, dk. ch., 1937, by Neddie—*Zenoia, by *Sweeper
Ch. g., Banyan, by Theatrical (Md. 2-978) Joseph O'Brey, agent 2,500
Late Return, ch. c., Suffragette, by Jamestown (Md. 2-978) J. P. Mazza 600

*ZORAWAR, dk. gr., 1939, by *Hairan—Avertin, by Mr. Jinks
Dk. b. g., Onisac, by *Masked Marvel II (KF 2-906) J. B.Freely 700
Ch. f., Poosy Ridge, by Questionnaire (S 2-423) Ralph Retler 500

*ZUNCHO, br., 1935, by Commuter—Zobeida, by Polydipsia
Br. f., Georgia M., by Cherry Tree (Cal. 2-179) W. B. Harwell 350
B. g., Lonestar Miss, by Gnome (Cal. 2-179) Alfredo Bojorquez 250

Free France - his 1951 Record

Meadors Photo

Free France, by Man o' War—La France, by *Sir Gallahad III

1951 Winners, by Free France

Aspiring	French Dandy
Big Rush	Full Sweep
Double Entry	Just Free
Encourage	La Franza
Fancy Free	Machine Age
Free Roll	Magnum
Free Rose	Mlle. Maggie
Free Soul	Offset
Free Ticket	Square Off
French Agent	These Times

- Includes winners at major tracks, record breakers, horses placed in stakes.
- Includes horses which, in 1951, have won a total of 10 races at Santa Anita.
- His 1952 book includes Stop Watch, the dam of Stymie.

1952 FEE $500—LIVE FOAL

KING RANCH FARM

Old Frankfort Pike, Lexington, Ky.

Inquiries to Howard Rouse, Manager. Phones: Farm—4-1858, Home—Midway 2041

SWIV

By Ariel—Swivel, by *Swift and Sure

11 FOALS OF RACING AGE

(From his first two small crops)

10 STARTERS
8 WINNERS
1 PLACED
1 UNPLACED

SWIV'S FEE
$500
LIVE FOAL

His Swift Swiv, winner in record time, has won 12 races. His Swisher has won 8 races. His 2-year-old Union Lady never has been out of the money and has placed in stakes.

Where Else in the World Can You Find This Blood and $2,000,000 Sire Record

Fairway, Pharos—Nearco, *Nasrullah

*Hairan presents sire blood which is being sought around the world today at high stud fees.

*Hairan is a son of Fairway, leading horse of his year and leading sire of England four seasons. Fairway's son, Fair Trial, was England's leading sire in 1950.

Fairway's full brother, Pharos, has been leading sire in England and France. Pharos sired Nearco, leading sire in England several seasons. Nearco sired *Nasrullah, England's leading sire in 1951 and sire of *Noor.

*Hairan's half brother, *Royal Minstrel, and many others on his female side have been successful sires. Thus, it is difficult to find today better blood than that of *Hairan.

For a $250 Stud Fee?

*HAIRAN

By Fairway—Harpsichord, by Louvois.

*Hairan is sire of the winners of approximately $2,000,000. He is a sure foal getter, gets sound foals and nearly every foal wins. Because of his sureness, he frequently has been given the "tough" mares rather than the best mares, but look at a few of his 1951 winners in the column on the right.

$250—Live Foal

These 1951 Winners of Real Money

*Hairan's 1951 winners and their total winnings to date include: Laran ($82,000), Big Story ($56,000), Regal Maid ($46,000), Coley Bay ($53,000), Danada Red ($46,250), Glacial Run ($37,000), Air Cadet ($27,000), Danada Gift ($41,000), Hairbow ($25,000), U. S. Salute ($31,000), American Flyer ($39,000), Hair Stylist ($30,000), Technicolor ($25,000), Compare ($17,000), Ray K. ($24,000), and many others ranging from $10,000 to more than $20,000.

Remember, these are only a few of his good 1951 winners. He is sire of many good stakes winners of other years—Checkerhall, Mel Eppley, Sammy Angott, Queen Hairan, Miss U. S. O., Old Faithful, etc., and stakes-placing horses such as M'Dearsy ($53,980). Those who depend upon their racing stables for their income like the *Hairans.

OTHER MEREWORTH STALLIONS

*VEZZANO, by *Ortello—Volage, by Havresac II	$1,000
FIRST FIDDLE, by *Royal Minstrel—Rueful, by *St. Germans	1,000
*SIRTE, by *Ortello—Silene, by Kibwesi	500

Mereworth Farm

The starting point for thousands of racing victories

WALTER J. SALMON — LEXINGTON, KY.